TROPAEUM

1960

371
TRO
(1960)

6/2010

ECKHART PUBLIC LIBRARY
603 S. Jackson St.
Auburn, IN 46706

1960 Tropaeum

Butler High School

Butler, Indiana

Volume LXI

Editor.....Jo Ann Livelsberger

Ass't. Editor.....Doris Jean Mason

Advisor.....William Sadler

In Memoriam

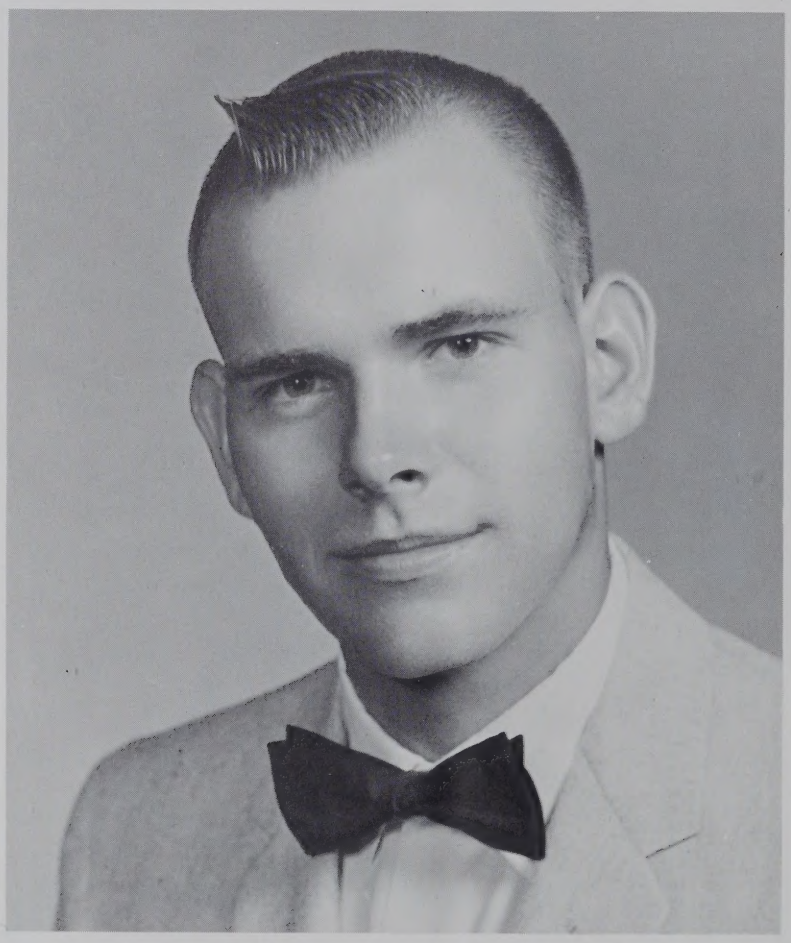

Joe Anthony

1941—1959

Harold Gobel

1942—1959

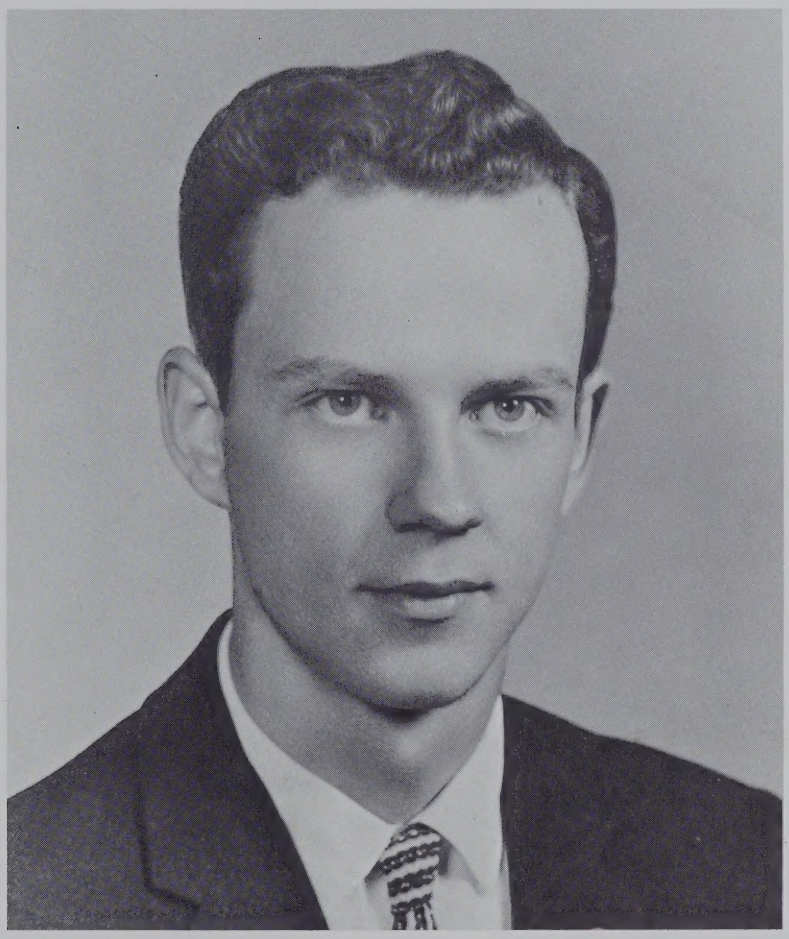

Dedication

Looking Over

A Butler Year

Bring back
memories of
times gone by
Keeping forever the
memories of
record hops
class parties
and fabulous proms
Remembering all
the exciting and
thrilling basketball
and baseball games
Mixed together with
the hours of studying

You See:

School Life 6
Our Classes 14
Our Activities 24
Our Sports 38
Our School 50

Boot shoes were the big hit of the year along with loafers, bucks, and flats. All styles and colors were worn by students of Butler.

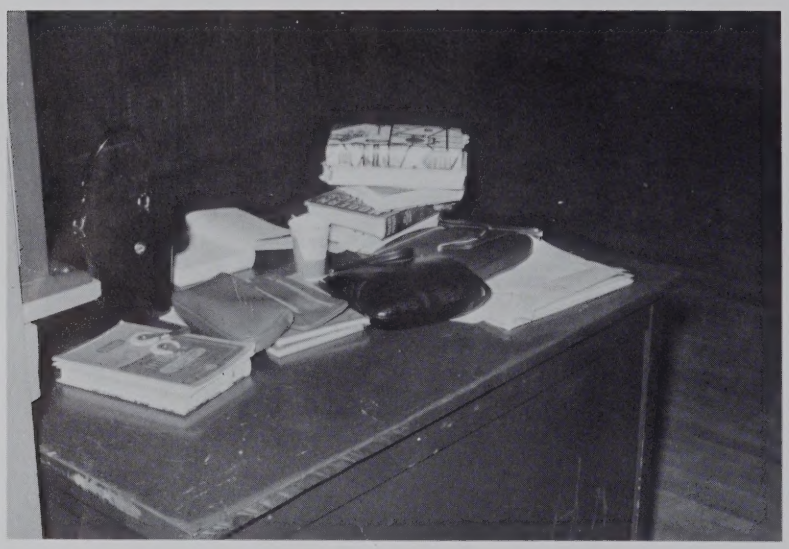

A familiar scene is the main hall desk loaded down with books and pocket-books.

Sweaters, banlon and bulky knit, of every style and color in the rainbow were a big hit with students this year.

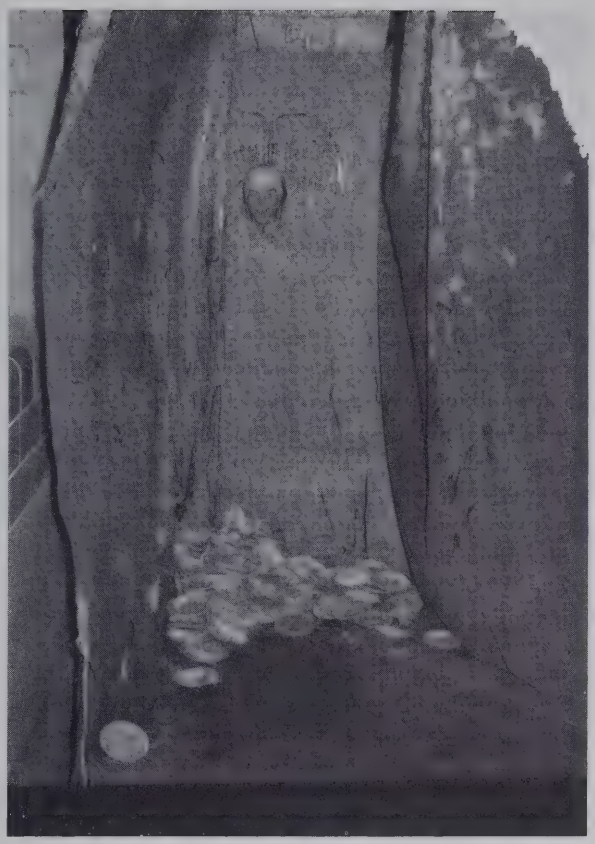

With his head stuck through a hole in the canvas, John Jinnings prepares to meet an avalanche of pies at the Pie Throw.

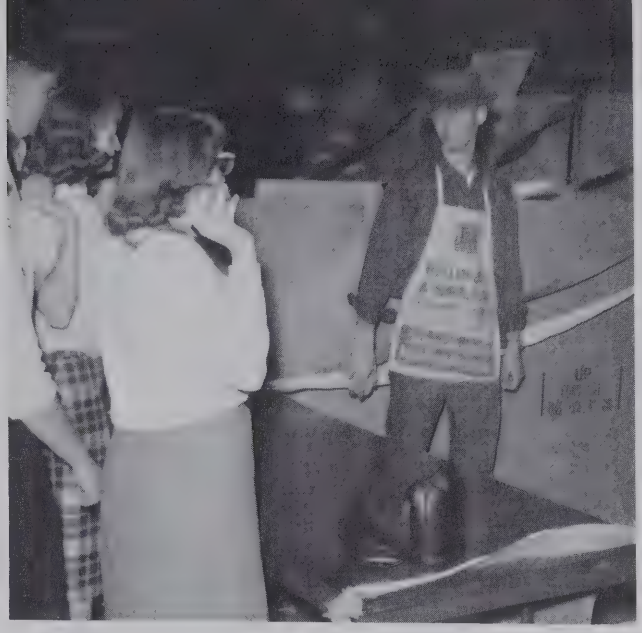

Dick Johnson stands back as Jean Carr and Nancy Ruch prepare to throw their baseball and try to break a dish.

Help! yells Marlene Kessler as she gets dumped from her perch aloft the Baseball Dump.

Things We Will Remember . . .

. . . the fads and the fancies of the year 1959-1960. Each year brings new things to be remembered, and this year at B.H.S. was no exception.

Fads were again a high spot in the life of students at Butler. Leotards, boot shoes, pocketbooks of all sizes and shapes and sweaters of every color in the rainbow were a few of the many fads that came and went during the school year. Next year they may never be used but they will never be forgotten. For one magical night the old witch cast her spell, and the Butler High School gym turned into a Halloween Carnival.

Whether it was walking to win a cake at the Cake Walk, or fishing in the Fish Pond there was fun for both young and old. Soon time passed and the spell was broken to be revived again next year "1960-1961."

ANGOLA BOTTLING WORKS, Angola, Indiana

Class of '60 Presented Papa Was a Preacher

Mr. Porter the very Idea!

For a minister's family, growing up has tribulations that most children escape. They can't roller skate in public because some of the parishioners object. The boys cannot protect their cotton patch from a gang of "tough" because their father objects to fighting. The daughters of the richest parishioner try to make the Preacher's sons date them--or else! Weaving through all this is a delightful teen-age boy girl complication in which two brothers want to date the same girls while their sister is being courted by a would be musician who serenades her with his new trumpet.

CAST:

Dave Craig--(father) ED PORTER, Carolyn Sholl--(mother) PEARL PORTER, Phil Smith--HUGH PORTER, Henry Lung--CECIL PORTER, Bill Farmer--RAYBON PORTER, Shirley Snyder--JANETTE PORTER, Don Dunkle--ED PORTER, Donna Walter--ALYENE PORTER, Ginger Houser--HELEN, Shannon Patee--LUCY, Sue Keller--JENNY, John Grimm--JEFFERY, Leora Shafer--MISS JONAS, Sharron Peachey--BRIDE, Les Nelson--GROOM, Ron Grable--ORLEY . . .

The Porter boys returning from the victorious battle in the cotton patch.

The Smith sisters have changed quite a bit as the Porter boys find out. They hardly recognize them.

Compliments of THE RECORD HERALD

and the Defiance of David Charles

Why David? Why did you do it? I don't know dad. You don't know.

The Defiance of David Charles centers around a young defiant boy named David. In his home there is a constant demand for brilliance. "Your father always made the best grades. You expect to be an architect like your father and you're failing in algebra." Under this constant needling, David feels he hates his father. He quarrels with Faye, who has been helping him study algebra, and keeps apart from the lively fun. He rebuffs the teachers who try to help. He just has to prove to everyone that he is not a complete failure.

CAST:

David Craig--DAVID CHARLES, Bill Farmer--MR. CHARLES, Donna Walter--MRS. CHARLES, Charolyn Sholl--MISS BETTS, John Grimm--MR. GRAINNING, Margaret Hathaway--MISS TEAL, Shirley Snyder--FAYE, Hank Lung--STRUKEY, Dave Lorentzen--BINGE, Phil Smith--NAP, Don Dunkle--DEWEY, Ginger Houser--JONIE, Betty Jones--SHERRY, Jill Chapman--LOTTIE, Leora Shafer--GLADYS.

The boys demonstrate to Strukey, Henry Lung, what the different kinds of girls there are.

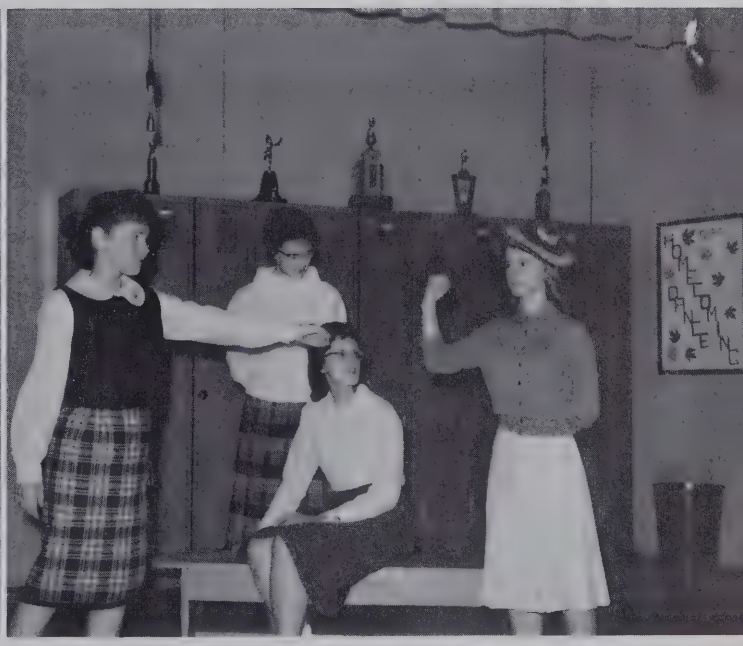

Want to feel my muscles? The girls show Gladys, Leora Shafer, what the different types of boys are.

Compliments of THE BUTLER COMPANY

People, Places, and Events Add Spice and

They say teenagers get in ridiculous positions to study, and Suzie Pratt clearly demonstrates this statement as she studies her speech for Rotary.

To fill up that noon hour hollow feeling students of Butler get a candy bar or two from the Junior Concessions, which is open at all basketball games.

As regular as the changing of the guards at Buckingham Palace is the parade of students that go through the gym to the cafeteria for their lunch.

TOMBOW FLORAL CO.

Variety to Life at Butler High School

"All work and no play makes Jack a dull boy." Students at B.H.S. find out that they have to budget study time and fun to get everything done.

After three periods of classes and studying, students enjoy their noon hour chit chats with one another, their coke breaks, and candy breaks. The noon hour also provides students with dancing or a thrilling basketball game.

This noon hour is also a good time to catch up on some late studying.

The bell rings for the afternoon classes, which for many is much to soon. The bell clammers again and with the stamping of feet, chaos of voices, and slamming of locker doors the students leave the school for home, thus ending another day at Butler High School.

All the halls are now quiet and filled with the memories of the day, but soon they will be filled with the slamming of locker doors, laughter, and studying.

A favorite place of students at Butler to have their gab sessions is at the desk in the main hall as Pat Ball, Sue Brown, Helen Kubik, and Marge Stemen are doing.

Convos Highlighted

"WHY LINCOLN LAUGHED"
An Unusual Lincoln Program
ENTERTAINING-DRAMATIC-HISTORICAL
Presented by
F. ELMER MARSHALL

Abraham Lincoln, and men who contributed pleasure to his life, live before your eyes in this protean dramatization which is embellished by the use of costumes and make-up applied in full view of the audience.

Mr. Marshall, as a student of Lincoln's life and times, is well qualified to present this intensely interesting phase of Lincoln's life.

"Wit, words and worth; action, utterance and the power of speech to stir men's blood."

An AMAZING DISPLAY of DRAMATIC SKILL CHANGE OF VOICE and CHARACTER

VIVID PORTRAYALS from HISTORY, LIFE and LITERATURE

Address
F. ELMER MARSHALL
R. R. 2—Avon Road Plainfield, Indiana
Phone Indianapolis TE 9-3928

Carolyn Sholl, Robyn Ulm, and Marlene Sholl with Mrs. McNull on piano sang their song that won them a superior rating at the music contest during a convocation.

Allen Osmun is seen helping Reverand Herkenstien to get ready to show the student body slides on a religious topic.

Our convos this year were inspirational, interesting, and entertaining. At the beginning of the year the National Honor Society in a program before the student body inducted new members into the National Honor Society. The purpose of the program was to give an idea of what the National Honor Society is and what it stands for. A special program for Lincoln's birthday was given by Mr. F. Elmer Marshall on "Why Lincoln Laughed." The speech class from Waterloo High School preformed before the student body in a one-act play entitled "Our Miss Brooks." Ministers from the surrounding Butler area added inspiration to our life at B.H.S. Tom Berry, an evangelist, gave a very inspirational and interesting talk to the student body. The convos held during the school year added much to the life of students at Butler High School.

Compliments of DEKALB COUNTY FARM BUREAU CO-OP ASSN. INC.

by Information—Inspiration—Entertainment

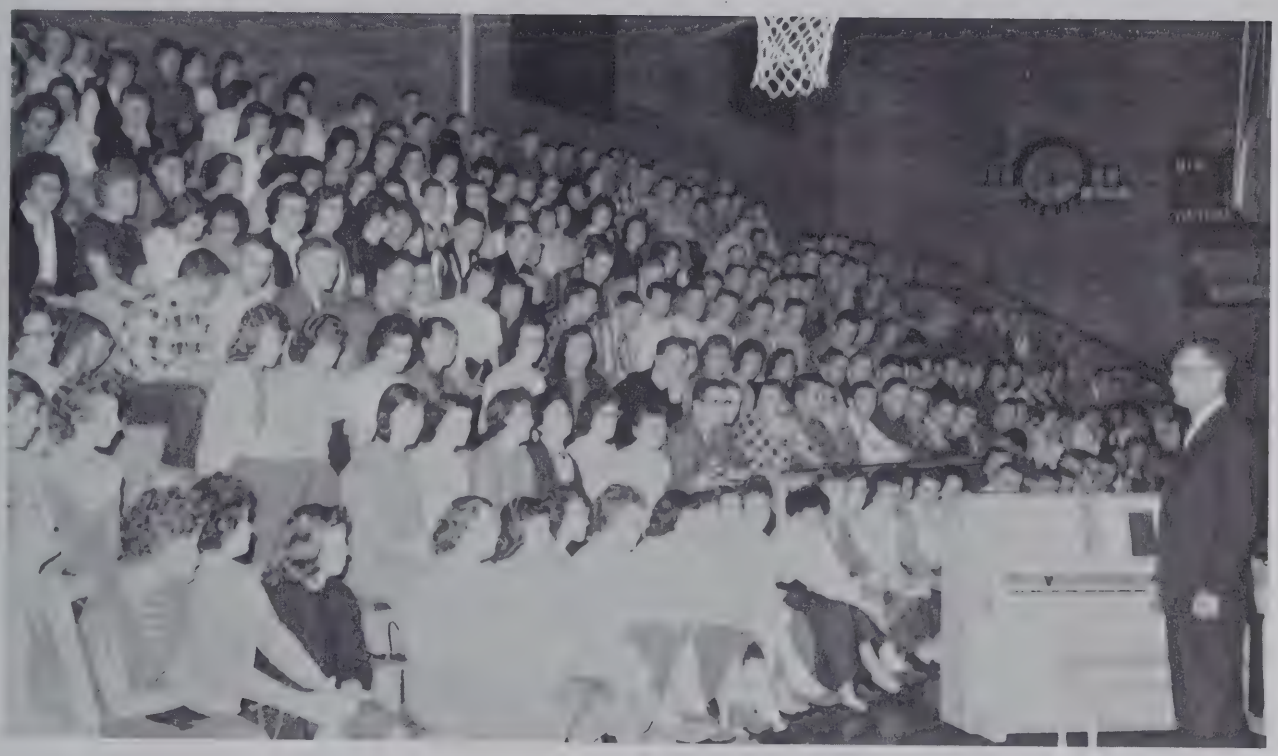

Student body of Butler High School

Tom Berry, an evangelist, uses gesters and expression to get his idea across to the student body. His talk was enjoyed by everyone.

Paths to Peace was the topic of the Rotary Speech Contest this year. Sharron Peachey is seen giving her speech as the others await their turn.

Compliments of FORT WAYNE COCA-COLA BOTTLING WORKS, INC.

OUR CLASSES

At Butler
education is our
most important product
Education means
many things
It means
studying history,
using a dress pattern,
doing science experiments,
learning speeches, and
making book reports
Here students and
teachers alike
put emphasis on
study and classwork

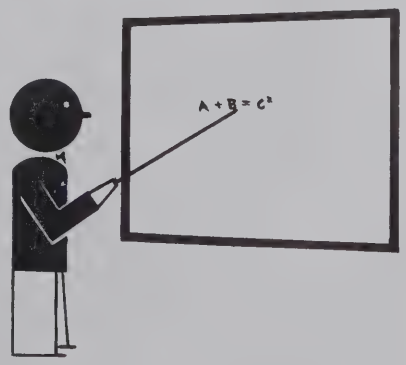

Working to Find

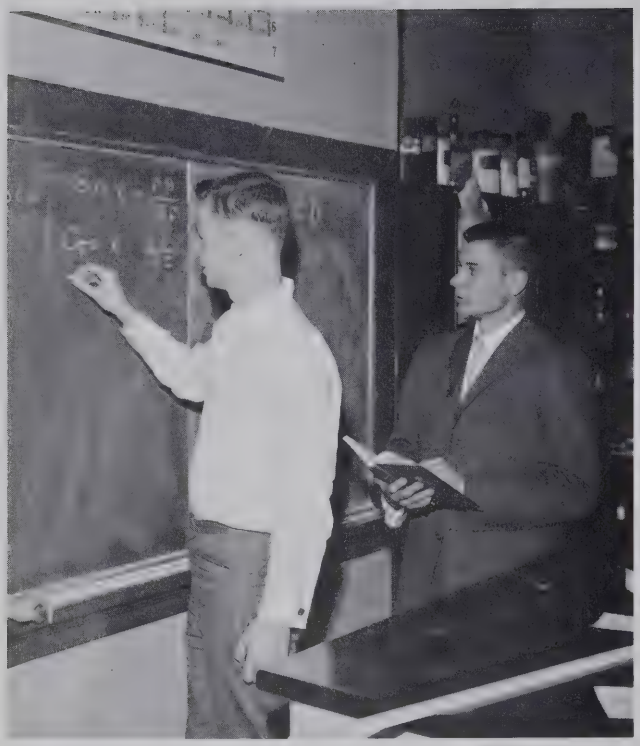

Mr. Walter, trig teacher, gives Jeff McCann a problem to solve at the blackboard and awaits the outcome of Jeff's finding.

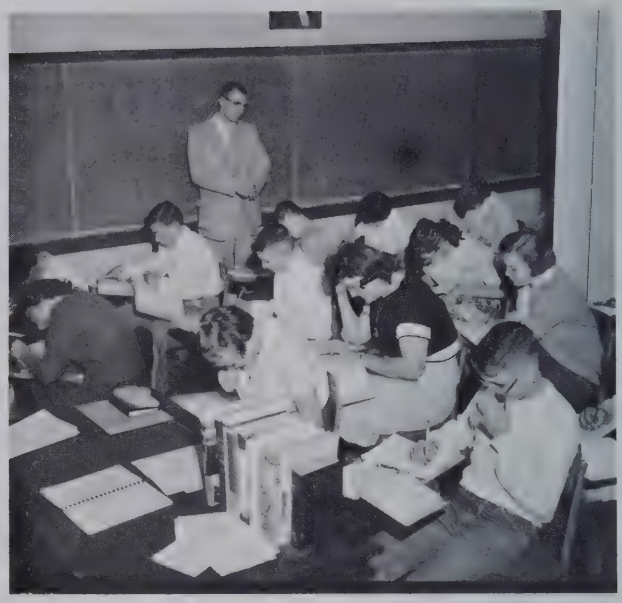

Mr. Gorrell is ready to help any student who might have trouble finding the answer to their arithmetic problem.

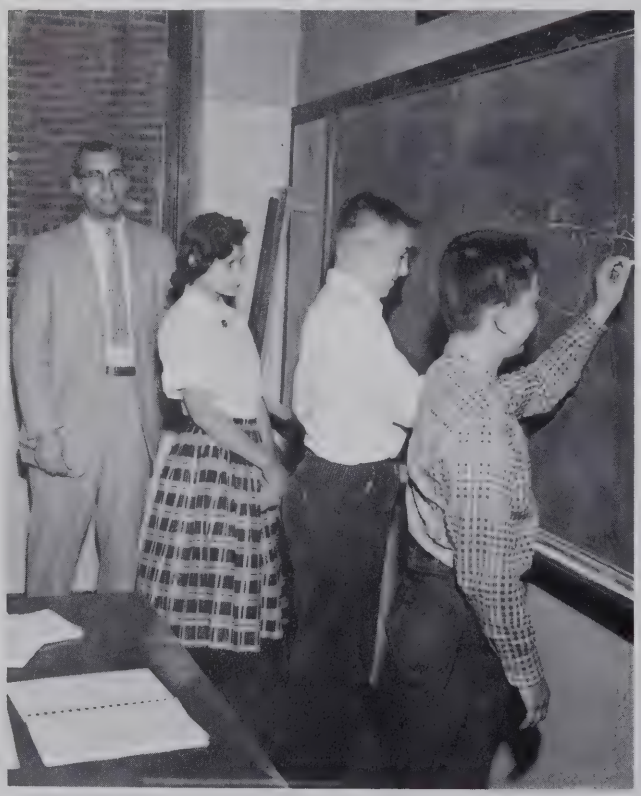

Kevin Keller and Robert Jennings finish their problem while Sharon Evanhoff checks hers over. Mr. Gorrell waits for the students to finish.

In the field of math, courses in algebra, geometry, trig, and general math are offered. Mr. Walter, Mrs. Schubert, and Mr Gorrell teach in these different aspects of math.

During a student's years in Junior High he studies general arithmetic. As a Freshman, the student's outlook on school as a whole has generally changed. Likewise, his subjects changed also. He is offered courses in algebra and general math. Then as he progresses to his Sophomore year, he may try his skill in geometry. In his Junior and Senior years the courses he takes in math will be more advanced and mastered with more difficulty. During these years, he may take solid geometry, trig, and advanced algebra.

Math is something that is used constantly. It is used every-day life not just in school rooms when it is pu. down in figures. Hence, the more a person knows about math the better qualified he will be to meet life's program. Of course, knowledge in other subjects enters into the picture when the problem in life are to be conquered.

the Unknown

The study of Health and Safety is important to everyone. Mrs. Buenerkemper is seen explaining a problem to the class on health and safety.

Darilou Miller and Cheryle Baldwin watch Billie Nimmo put Mr. X together as Steven Houser examines another piece of Mr. X.

We need a general knowledge of science to keep up with it in this modern age. Courses in chemistry, physics, general science, biology, and health and safety are offered at B.H.S. Under the able guidance of Mr. Sadler, Mrs. Buenerkemper, and Mr. Walter, the science department has developed rapidly.

Early empasis is placed on health in the seventh grade and general science in the eighth grade. Moving into the high school students encounter biology in their Freshman year and the mysteries of plants and animal life. The sophomores review rules of health and safety, and go on to broader fields. The Junior and Senior classes plunge into the science of motion, matter, and energy in their physics and chemistry classes with all the enthusiasm of a teenager eager for knowledge.

With our modern, well equipped laboratory we can perform many useful experiments. This helps the students to better understand experiments and even more so if he can perform the experiment himself. One part of our science department that enables pupils to learn more about an anatomy lesson is a life sized dummy with parts that can be removed and reassembled.

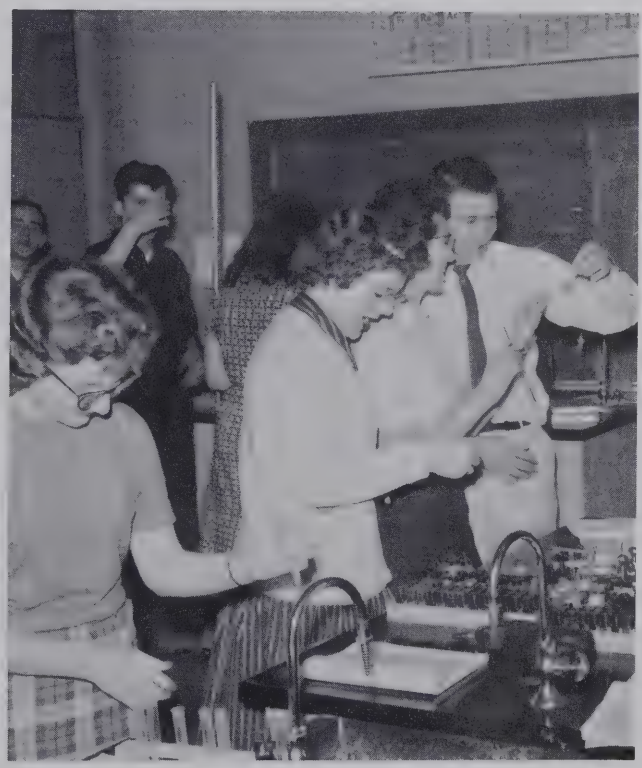

Doing experiments in Chemistry class is fun and interesting. Mr. Walter is helping Carolyn LePage with her experiment as the rest of the class works on theirs.

KELLEY PLUMBING AND HEATING

Learning to Put Thoughts into Words

Mrs. Hampel added a new way of studying English this year. Through the aid of a movie screen and records the students learn about English construction.

Our English department this year was headed by Mrs. Hample, Mr. Reed, Mr. Handy, and Miss Griffith. The English teachers, this year, put forth a great deal of effort preparing college bound students for their college English courses. Six weeks oral book reports and twice monthly themes are just two of the many ways in which the English teachers helped to make us more conscientious in preparing for future occupations.

Latin, taught by Miss Marshall, gives students habits and techniques that will be useful in studying other languages. By studying Latin students learn to appreciate the historical and cultural significance of the Roman civilization. Latin has important educational values because of its exactness. The Latin student learns to derive the meanings of English words from the related Latin.

How to spell is important for everyone to know how to do well. The students of Miss Griffith's Literature class are seen taking a spelling rest to increase their spelling know how.

English literature was studied by the Senior Literature classes this year. Here in Mr. Handy's Literature class we see that a lively discussion has arisen over some part of the English Literature.

Preparing Business Careers for Tomorrow

Clicky clack listen to those typewriters go. Students learn to develop speed and accuracy in their typewriting.

Shorthand is another business course offered at Butler. The students like in typewriting develop speed and accuracy.

The basic knowledges, skills, habits, and attitudes for successful living in the business world of today are provided by the general business education. The vocational programs assists capable and interested students in preparing for employment in business occupations and for higher education leading toward professional business education. And so it is with those who have chosen to learn the busic fundamentals of the most opportune, challenging, and nerve-racking of vocations, "Business."

The task of molding the business foundation of the students is in the capable hands of Mr. Handy and Mr. Sutter, who teach classes in typing shorthand, office practice, and bookkeeping. They also assist interested students in preparing to take an immediate business position, and to guide those planning for higher education for the business world.

As the Bookkeeping students prepare to start on their practice sets, Mr. Sutter explains what they are to do and when they will start.

Girls Learn the Art of Homemaking While Boys

Vocational courses are important in the Butler High School curriculum. These courses, including home economics, shop, and agriculture are open to all of the students at B.H.S. Butler High School offers excellent training for the students in all three of these vocations.

Under the able supervision of Miss Shady, the home economics instructor the students learn the essentials of good home living and planning.

Assisted by Mr. Sadler, the boys studying under the agriculture program learn new and better methods of farm and livestock care.

Mr. Nordenbrock, who heads the shop department of our school, teaches the shop boys various methods of woodworking and mechanical drawing.

Through these various vocational fields offered at Butler High, the students are better prepared for any occupation or career they may choose to enter.

Learning the art of cooking is as important as studying history. Marletta Ault finds that cooking is fun and very interesting.

Everyone likes new clothes and a good way to get them is to make them as Nancy Casebere, Gwen Ziesloft, and Mary Peters are doing in Home Ec.

Develop Skills in Shop and Agriculture

Mr. Nordenbrock helps Larry Walter with his plans for shop as the rest of the class finishes theirs.

Mr. Nordenbrock demonstrates to Bill Husted and Lloyd Beard how to use one of the shop machines.

Morris Casebere, Harold Wasson, Phil Ault, Bill Souders, George Kaiser, Jim Grimm, Larry Crowl, and Allen Albert are seen practicing how to tie knots properly.

Larry Dove, Harold Surface, Jim Antrup, and Gerald Moore look over one of the projects to be sent to the agriculture contest.

BUTLER MODERN STORE

Students Develop Talents in Art

Judy Burkmire and Diana Peachey are working on their Christmas card project in art. They are making them by using the block print method.

The art class with the aid of Carol Hills as model learns to draw the human figure in different positions.

Art students led a busy life this year under the direction of Mrs. Viscosi. Besides working on their many projects in the classroom they took time out of their schedule to display their work for the school to see. The art bulletin board in the main hall could always be counted on to hold some colorful display of art work. They also exhibited some of their clay figures on other floors.

Drawing is not the only thing art students learn to do; they moved from project to project. Weaving, chalk drawing, figure sculpture, and copper tooling were just a few of the many things the students worked on during the year. Mrs. Viscosi teaches her students that weaving, drawing, and making jewelry isn't all there is to art. She teaches them the many facets of art and art appreciation.

Art students Carol Dohner, Robert Antrup, and Jerry McKean add the finishing touches to their piece of pottery before they are fired in the kiln.

KAISER PLUMBING AND ELECTRIC

Social Studies Prepare Us for New Age

Mrs. Maxton is seen leading the World History class in a discussion on history down through the ages.

Bill Nimmo, Tommy Wasson, Jimmie Smithers, and Sunnie Miller are keeping up on world happenings, which is very important in this age.

From the beginning of time people have been studying the origins of civilizations of the years before them. These people of ancient times have contributed many laws, customs, and religious ideals that we have of this present generation. One of the primary reasons government is taught in our classrooms is to hold dear to us the basic principles of our democracy. Studying about our federal system with its legislative judicial, and executive branches we learn that our government is only good what we the people make it. World History and Sociology are interesting because of their connections with man. Most important to the students of our country is United States History. This history gives us the basis of our laws, customs, documents, and type of government of our country today.

Mrs. Schubert, Mrs. Maxton, Mr. Johnston, and Mr. Ross make up our Social Studies Department.

Martin Van Leuven leads the discussion in Mr. Ross's history class. The students enjoy these informal discussions of history.

OUR ACTIVITIES

Organizations provide fun and relaxation from the school's daily routine
They stimulate and encourage good citizenship, sportsmanship, and scholarship.
For each student there is an organization for his organization for him to help realize and achieve his goals.

Compliments of HAROLD'S GROCERY
BECHTOL'S PASTRY SHOP

Student Council and National Honor Society

FIRST ROW: Betty Shoudel, Dave Lorentzen, Jack Hoffer, Hank Lung, Mr. Reed. SECOND ROW: Marlene Sholl, Gary Laub, Dave McClure, Jim Lane, Dale Parkinson. THIRD ROW: Craig Meyers, Sherie Kohl, Robyn Ulm, Walter Grogg, Pat Getts, Janet Kelley.

Dave Lorentzen, Vice President, is showing Pat Getts, Secretary-Treasurer, and Hank Lung, President, an article on Student Council leadership.

Our Student Council puts democracy into action. Through the two representatives elected by each class of the upper six grades, the students are able to present their view points to the faculty. Members of the Council try to promote better understanding between students and faculty and raise the standard of student conduct.

The specific duties of this organization are as follows: to select the school monitors, to arrange for the three main convocations during the school year, to form the code of student conduct, to oversee the extracurricular activities of the students and to administer the policies of the school.

All the functions and duties of the Student Council are carried on under the supervision of a faculty advisor.

Compliments of PARKISON TV SALES AND SERVICE

Lead the Way in Leadership and Scholarship

Scholarship, leadership, character and service; these are the requirements to become a member of the National Honor Society. This nationwide club honor those students who excel in the qualifications mentioned above. To be eligible for membership, a student must have grades no lower than a "B" in all solid subjects. Also to be eligible, a student must be a Senior, Junior, or Sophomore.

This year the NHS held their induction of new members in a convocation. By doing so the society hoped to give the student body a clearer idea of what the club is and does. Also, they hoped it would inspire more students to want to become members.

Some of the services performed by the NHS are cleaning the trophy cases and the trophies, and sending the Breeze to past graduates now attending college.

Jeff McCann, President; Pat Klink, Secretary; and Shannon Patee, Treasurer are seen discussing the NHS emblem.

FIRST ROW: Darley Oberlin, Sharon Haynes, Jean Carr, Marlene Sholl, Margaret Hathaway, Marlene Kessler, Leora Shafer, Jill Chapman, Carrie Teegardin. SECOND ROW: Sondra Bercaw, Shannon Patee, Helen Smith, Robyn Ulm, Carol Vose, Reva Sattison, Nancy Ruch, Donna Walter, Phyllis Warstler, Pat Klink, Mrs. Schubert. THIRD ROW: Lynn Alexander, Betty Jones, Janet Troyer, Karolyn Patee, Doris Mason, Suzie Miller, Maurice Casebere, JoAnn Livelsberger, Sharron Peachey, Pat Getts, Margaret Fowler, Jane Burkmire, Marilyn Jinnings. FOURTH ROW: Jeff McCann, Bill Farmer, John Grimm, Nathan Houser, Bill Schubert, Don Dunkle, Gary Laub, Sheldon Shafer.

Compliments of WENDELL W. COOPER, Jeweler

FIRST ROW: Susie Miller, Carolyn LePage, Jean Carr, Sharon Van Leuven, Marlene Kessler, Peggy Hathaway, Leora Shafer, Ann Jennings. SECOND ROW: Helen Kubik, Denny Diehl, Mary Peirson, Suzie Pratt, Nancy Ruch, Carol Vose, Kay Moore, Shirley Snyder. THIRD ROW: Alta Houser, Sharron Peachey, Shannon Patee, Suzie Smith, Sondra Bercaw, Elsie Steele, Donna Chapman, Mrs. Hample. FOURTH ROW: Lynn Alexander, Betty Jones, Pam Walter, Pat Getts, Karolyn Patee, Doris Mason, Sue Keller, Marilyn Jinnings, Deliah Harger, Joyce Littlejohn.

Faith, Fun, and Service—Tri-Hi-Y and Hi-Y Goals

TRI-HI-Y: Pres.--Margaret Hathaway, Vice Pres.--Suzie Miller, Sec.--Helen Smith, Treas.--Suzie Smith, Chaplain--Shannon Patee.

HI-Y: Pres.--David Craig, Vice Pres.--Jim Grimm, Sec.-Treas.--Hank Lung, Chaplain--John Grimm.

FIRST ROW: John Grimm, Dave Lorentzen, Dave Kohl, Sheldon Shafer, Dave Craig, Hank Lung, Dick Johnson. SECOND ROW: Phil Ault, Ron Fulk, Les Nelson, John Reed, Jim Grimm, Jeff McCann, Bill Farmer, Mr. Walter. THIRD ROW: Alan Blair, Steve Johnson, Larry McCann, Don Dunkle, Bill Schubert, Gary Laub, Steve Kaiser, Dean Krontz, Jim Lane.

FIRST ROW: Philip Ault, Larry Dove, Harold Wasson, Les Nelson. SECOND ROW: Harold Surface, Terry Whitman, Harold Baxter, Victor Sholl, Phil Smith, Jim Grimm, Dick Johnson, Dennis Riser, Mr. Sadler. THIRD ROW: Maurice Casebere, Cloyce Baxter, George Kaiser, Dave Blaker, Darwin Lechleidner, Ron Houser, Dale Kraft, Pete Grogg, Jon Jinnings. FOURTH: Jay Moore, Gerald Moore, Jim Antrup, Allen Albert, Larry Crowl, Bill Souder, Butch Keller, Dave Lane, Larry Erwin, Jim Lane.

Future Homemakers and Future Farmers

FHA: Pres.--Majorie Stemen, Vice Pres.--Donna Husted, Sec.--Donna Chapman, Song Leader--Joyce Littlejohn, Reporters--Dianne Peachey, Jean Troyer.

FFA: Pres.--Jim Lane, Vice Pres.--Maurice Casebere, Sec.--Dick Johnson, Treas.--Walter Grogg, Reporter--Allen Albert, Student Advisor--Phil Smith, Sentinnel--Larry Crowl.

FIRST ROW: Donna Chapman, Marge Stemen, Elsie Steele, Tillie Miller, Dollie Hankey, Karen Husted. SECOND ROW: Karol Johnston, Vicki Trumbull, Peggy Hopkins, Slvia Osmun, Kaiye Shafer, Marilyn Clear, SusAnn Riggs, Mrs. Shady. THIRD ROW: Diana Peachey, Jean Troyer, Lois Gardner, Sue Brown, Judy Burkmire, Janet Troyer, Joyce Littlejohn.

FIRST ROW: Sharon Van Leuven, Jean Carr, Pat Klink, Sheldon Shafer, Ron Fisher, Dick Johnson. SECOND ROW: Betty Jones, Pat Getts, Sondra Bercaw, JoAnn Livelsberger, Jill Chapman, Helen Smith, Alta Houser, Marilyn Jennings, Lynn Alexander. THIRD ROW: Mr. Sadler, Mr. Handy.

Breeze and Tropaeum Staff Work to Meet Deadlines

Headlines, stories, pictures, deadlines another Breeze goes to press. The day the Breeze comes out is eagerly looked forward to by all the students; and everyone is anxious to read the latest news; sports, personality sketches, club news, fads and fashions, and other school news. Always trying to please you, the public, the staff tries to bring the best paper possible.

Work on the annual had begun early in the summer and had continued on through the school year. Pictures were taken, layouts were worked out, copy was written, and many problems were solved before meeting the deadlines.

After weeks of work, the staff could at last relax. The last deadline had been met. A year's memories of Butler were wrapped in another yearbook.

FIRST ROW: Robyn Ulm, JoAnn Livelsberger, Doris Mason, Deliah Harger. SECOND ROW: Sharon Haynes, Sharon Van Leuven, Jeff McCann, Jill Chapman, Helen Smith, Mr. Sadler.

FIRST ROW: Kay Moore, Kaye Shafer, Sharon Haynes, Shirley Snyder, Carolyn Sholl, Jean Carr, Leora Shafer. SECOND ROW: Suzie Smith, Nancy Ruch, Carolyn Gift, Mary Pierson, Julia Brown, Denny Diehl, JoAnn Livelsberger, Suzie Pratt, Dollie Hankey, Miss Griffith. THIRD ROW: Judy Littlejohn, Pam Walter, Alta Houser, Donna Chapman, Helen Kubik, Sharron Peachey, Sue Keller, Joyce Littlejohn, Betty Jones.

Drama Club—Service Workers

Action is the best way to express and convey your ideas. This word was not unfamilar to the members of the Drama Club. This year the members worked out skits, speeches and plays.

The officers are: Alta Houser, President; Betty Jones, Vice President; Leora Shafer, Secretary-Treasurer; and Miss Griffith Sponsor.

The Service Workers are the students who are willing to forfeit a study hall to serve the school. They may serve in three ways: as monitors, office cadets, or library cadets. A monitor is on duty to maintain quiet and direct visitors. Office cadets receive knowledge of the work in an office. Library cadets keep the library in order and issue books.

FIRST ROW: Lynn Alexander, Betty Jones, Sue Keller, Alta Houser, Sharron Peachey, Virginia Sattison. SECOND ROW: Mr. Lowe, Judy Whitman, David Craig, Bill Farmer, Les Nelson, Suzie Smith, Barbara Rosenberry, Mrs. Miller. THIRD ROW: Denny Diehl, Suzie Pratt, Jean Carr, Ann Jennings, Leora Shafer, Marlene Kessler, Pat Klink, Nancy Ruch.

Playing and Marching on to Victories Our Band

"EVERYTHING NIFTY IN SIXTY"
To the sound of that old familar cadence of hep 2,3,4 the Butler band marched onto many victories. The band could be heard every morning and after school during the rugged marching season.

It is the competitive spirit of every band member to conquer the class "C" division at the Auburn Fair. This year hard practice payed off. Rain didn't dampen our winning spirit and the desire for the title.

Marching contest was held this year at North Side High School in Fort Wayne. The band's show protrayed a western scene with added humor. The band received a excellent rating.

At the Scottish Rite Auditorium the band played for the Teachers Institute.

The highlights of the band for this year were the annual initiation party and a banquet in the spring.

The band was under the direction of Mr. Keith Gnagy.

Mr. Gnagy, director of the Butler Band, is seen helping Virginia Sattison with her contest solo as he does other band members.

Compliments of UNDERHILL SUPER MARKET

Wins Honors and Friends Wherever They Go

The Butler Band officers are: Don Dunkle, President; Hank Lung, Vice President; Jill Chapman, Secretary; Pat Klink, Treasurer; and Denny Diehl, Drum Majorette.

Dick Smith is seen tuning up his sax as Simmie Smethers adjusts the machine while Philip Shultz awaits his turn.

Compliments of MEYER'S SUNOCO STATION

FIRST ROW: Sondra Bercaw, Chad Dunkle, Linda Hose, Pat Klink, Mary Livelsberger, Douglas Strock, Reva Sattison. SECOND ROW: Kay Moore, Philip Shultz, Don Dunkle, Dwana Miller, John Pierce, Hank Lung, David Klink, Denny Diehl. THIRD ROW: Keith Zerkle, Ron Fulk, Virginia Sattison.

Everybody's Favorite—The Butler Hi-Fi

"Say It With Music." This is the familiar theme heard throughout Butler High School. The Butler Hi-Fi band plays this song and many other popular melodies of yesterday and today.

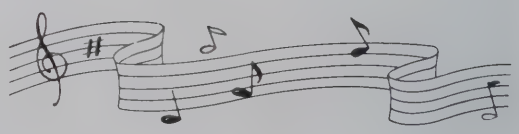

Members of the Hi-Fi, the high school students themselves, practice once a night every week on their own time to work out new arrangements and rehearse new tunes. In this way they prepare themselves for outside engagements such as: proms, meetings, and dinners.

The popularity of this dance band has increased ever since it was organized. One reason for this is its varied style. The members play everything from jazz to waltzes. Among their favorites are: Night Train, It Might As Well Be Spring, and Tammy.

Vocal solos by Denise Diehl and Kay Moore added color and variety to the selections played by the band. Mr. Ganagy not only directs these talented band members, but he also arranges the music.

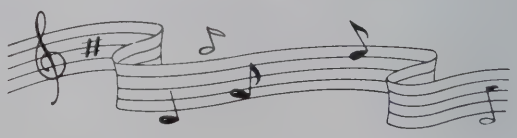

Compliments of DARI-TREET

Music can be heard throughout the school at different times of the day when Mrs. McNall has her music classes. This music added a bit of cheer to those wintry days. This year singing and music construction were stressed in the classes.

During the year the chorus practiced for special programs held in the gym. The Thanksgiving program was just one of the many programs the chorus presented during the year.

Practicing with Mrs. McNall were the students who were going to the district contest at Fort Wayne. If they won first place, they went to the state contest in Indianapolis. With hard work the students came back with many honors.

The choruses biggest event is the Spring Festival. This music program is open to the public. Determination and practice made this one of the best choruses at Butler High School.

Robyn Ulm, President, starts the record player as Pat Ball, Librarian; Shirley Snyder, Secretary; and Carolyn Sholl, Vice President prepare to listen to the record.

Chorus Performs At Special Occasions

FIRST ROW: Kathyran Anderson, Sharon Wilson, Marilyn Jinnings, Lynn Alexander, Sue Keller, Deliah Harger, Sharon Haynes. SECOND ROW: Judy Roan, Dollie Hankey, Pat Ball, Karen Husted, Marge Stemen, Phillis Warstler, Sue Brown. THIRD ROW: Doris Mason, Robyn Ulm, Carolyn LePage, Carolyn Sholl, Kay Moore, Shirley Snyder, Helen Smith, Mrs. McNall. FOURTH ROW: Bob Holt, Phil Ault, Harold Baxter, Jim Lane, Darwin Lecheidner, Cloyce Baxter.

Compliments of the COFFEE CUP

These patrolers help to keep the pedestrians safe from accidents.

Safety Patrol—For Student Protection

Each day over a thousand students go to and from school. Each day there are always patrols on duty to protect the safety of the students. All members of the Safety Patrol are volunteers from the fourth through the ninth grades.

The patrolers are divided into groups with a lieutenant appointed to head each group.

The record of safety mishaps was kept at an all-time low under the supervision of Mr. Ross.

Two high spots in the year for the safety patrols are the awarding of service medals to outstanding members and the annual picnic held in the spring.

During a game the Booster Block seldoms sits this quiet.

Backing Our Team with Sound—Big and Loud

Dick Johnson, President, marks down another sale as Lynn Alexander, Secretary and Marilyn Jinnings, Vice President help Suzie Pratt into her new vest.

Victory, Victory is our cry! This familar yell was heard by everyone who attended the basketball games this year. Of course, it was the Windmill Booster Block yelling as they backed their team.

Spirit, sportsmanship, and sound are practiced by every member of the Booster Block. Whether the team is winning or losing the boosters never lost their spirit.

Something was added to the Booster Block this year. Along with wearing white each member wore a green and gold vest. What an impressive sight this club made with a flash of green, gold, and white.

Anyone in the grades seven through twelve may be members. They are expected to attend as many games as possible, co-operate with the yell leaders, display spirit, sportsmanship, and yell!

Compliments of BUTLER FARM EQUIPMENT COMPANY

Our Sports

At B. H. S.
basketball
baseball
and track
provide many hours
of excitement for
fans and players alike.
Win or lose they are
always first
in the hearts of
the students and fans,
and their determined
effort stimulates
loyalty and
good sportsmanship
in everyone.

DR. E. V. BLUME

Our Hard Fighting Windmills of B. H. S.

FIRST ROW: Bill Farmer, Leslie Nelson, David McClure, Steve Kaiser, John Reed, Phil Smith, Jim Grimm. SECOND ROW: John Reed, Jack Hoffer, Hank Lung, David Craig, Terry Whitman, John Grimm, Mr. Lowe.

Dribbling the basketball down the floor and looking for an opening in the defense of the opposition is Steve Kaiser.

The Butler Windmills playing one of the roughest schedules ever, closed the season with a record of 6 victories and 14 losses. The Mills started the season by defeating Edgerton, but lost the next seven games. Before the Holiday Tourney they beat Rome City. For the holiday Tourney, Butler played host to Angola, Orland, and Waterloo. After defeating Angola the Mills played Waterloo and lost by a heart breaking two points. Following the tourney Butler lost four games and won over Ashley and highly favored Concordia.

In the 1959-1960 Sectional Tournament Butler drew Waterloo and in a hard fought battle Butler was defeated, thus ending the basketball season for Butler High School. Butler is not always first in the polls of sportswriters, but always first in the hearts of the students. It may be the breaks, it may be luck, but the hope and confidence always prevails that our team and our school will win the next time.

Compliments of JENNINGS COUNTRY STORE

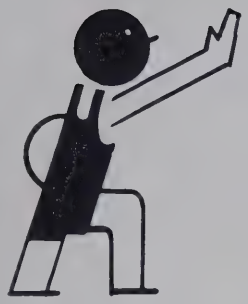

Will it go in? That is the question running through Steve Kaiser's and the other player's minds.

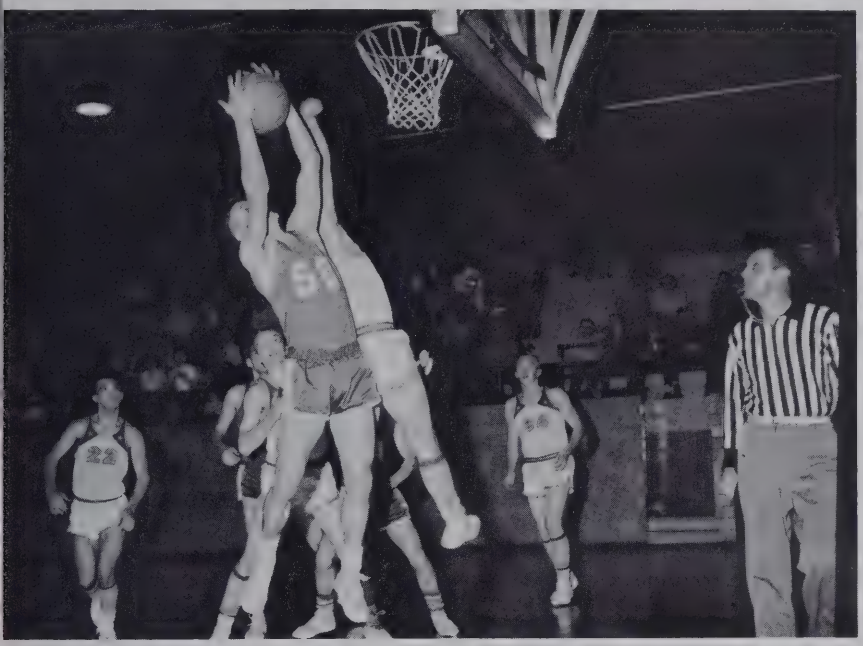

Scores

WE		THEY
58	Edgerton	54
56	Columbia City	75
61	Waterloo	69
58	Harlan	62
60	Angola	62
66	Auburn	70
59	Garrett	68
50	Albion	64
77	Rome City	53
70	Angola +	65
70	Waterloo +	72
65	Leo	68
83	Churubusco	99
60	Concordia	57
59	Ashley	51
64	Kendallville	68
64	Avilla	62
47	Woodlan	53
61	LaGrange	90
54	Riverdale	57
56	Waterloo + +	62

Holiday Tourney +
Sectional Tourney + +

Upper: Get those rebounds! Hank Lung jumps high to try and get those rebounds for the Mills. Lower: Heads go up as John Grimm shoots to make another two points for Butler.

CALLENDAR'S DAIRY, Edgerton

The Injuns finished this year with nine victories and eleven losses. The Injuns found competition this season to be very keen.

Their first game was with Edgerton, which they won 34 to 32. After losing to Columbia City the Injuns defeated Waterloo, and Harlan. They then dropped the next four games to Angola, Auburn, Garrett, and Albion. In the next four games with Rome City, Leo, Churubusco, and Concordia the Injuns beat Rome City and snatched a victory from Leo in an overtime. An exciting time came when the Injuns defeated Ashley and Harlan to become the champions of the Reserve team tourney. The Injuns finished out the season by defeating Kendallville and Riverdale and losing to Ashley, Avilla, Woodlan, and LaGrange.

—Scores—

	We	They
Edgerton	34	32
Columbia City	25	33
Waterloo	39	32
Harlan	46	24
Angola	25	42
Auburn	37	57
Garrett	24	72
Albion	35	36
Rome City	49	42
Leo	43	41
Churubusco	37	68
Concordia	41	57
Ashley	39	26
+Harlan	28	26
Ashley	30	31
Kendallville	38	28
Avilla	37	44
Woodlan	22	34
LaGrange	39	49
Riverdale	55	32

+Tourney

Injuns Find Competition Is Keen

FIRST ROW: Dean Krontz, Allen Blair, Steve Johnson, Larry Betz, Bill Schbert, Morris Walter. SECOND ROW: Mr. Gorrell. Jim Antrup, Terry Whitman, Larry Dove, Jack Hoffer, Ronnie Shultz, Harold Surface.

Compliments of PARKER INSURANCE AGENCY

Varsity cheerleaders this year were: Pat Getts, Donna Walter, and Shannon Patee.

The reserve team cheerleaders this year were: Doris Jean Mason, Phyllis Wastler, and Sharon Wilson.

They Encourage School Spirit

Looking at the new jacket worn by Jeri Jones are: the coaches, Mr. Reed and Mr. Gorrell, Robert Dorsey, Sheldon Shafer, and Robert Antrup.

Cheerleaders boosted school spirit at every opportunity and backed the teams through both victories and losses. They encouraged good sportsmanship at all basketball games. Their tasks were many . . . decorating goal Windmill victory frame . . . gathering good attendance . . . new and novel yells . . . and backing the team at all time, urging "Beat 'em Beat 'em Fight Fight." They deserve a vote of thanks for a job well done.

The most important part of every team is the coaches. After all where would sports be without our coaches. Mr. Reed and Mr. Gorrell again this year coached all phases of sports at Butler High School. Helping the coaches this year were: Robert Dorsey, Sheldon Shafer, Robert Antrup, and Jeri Jones. They helped by keeping the uniforms clean, trunks packed, basketballs polished, and urging the teams on to victory.

Compliments of HENDRICKSON-TAMDEM CORPORATION
Butler, Indiana

FIRST ROW: Morris Walter, Gene Hullinger, Dick Coy, Lee Everetts, Keith Zerkle. SECOND ROW: Dave Lane, Gerald Moore, Jack Hoffer, Ronnie Shultz, Mr. Gorrell.

Freshmen Are Victorious in Tourney

—Scores—

	We	They
Waterloo	15	26
Angola	23	34
Auburn	33	46
Leo	48	25
+Riverdale	41	29
+Riverdale	41	31
Waterloo	32	31
Ashley	26	18
Garrett	28	50
Churubusco	47	43
Riverdale	31	32
Angola	36	40
Ashley	48	32
Churubusco	32	40
Auburn	36	34

+Tourney

Freshmen

Another basketball campaign was waged by the Freshman team of Butler High School, under the guidance of Mr. Gorrell.

They won eight games and lost seven games. Their most exciting moment came when they became the champions of the Four-Way Tournament, with victories over Leo, and Riverdale. Spirit and sportsmanship were displayed by the team throughout the basketball season.

Compliments of DARRELL O. MILLER, O.D.

FIRST ROW: Wendell Hose, Bill Husted, Richard Baughman, Don Curry, Mark Skinner. SECOND ROW: Roger Fisher, Larry Walter, Mike Reed, Steve Surface, Jack Bercaw, Jim Reinoehl. THIRD ROW: Larry Betz, Dale Parkerison, Martin Van Leuven, Robert Pine, Craig Myers, Mr. Gorrell.

Individuals, Team Effort Make Good Season

Junior High

The Junior High Gamemasters again this year with Mr. Gorrell as coach had another successful season by winning eight games and losing only three games. With a record like this they showed that they possessed promising material for future varsities. Two vitally important factors in any good athlete is ability and sportsmanship, which was exhibited by the Gamemasters throughout the whole season.

—Scores—

	We	They
Waterloo	35	32
Kendallville	29	16
Kendallville	37	36
Waterloo	42	30
Auburn	33	26
Ashley	26	22
Edgerton	41	35
Garrett	27	41
Auburn	34	36
Ashley	42	30
Garrett	31	33

Compliments of DWIGHT SEBERT, STANDARD OIL COMPANY

They Develop Good Sportsmanship

FIRST ROW: Morris Walter, Dale Kraft, Dick Coy, Dale Haynes, Nathan Houser, Larry Betz, Robert Antrup. SECOND ROW: Terry Whitman, Dick Johnson, Bill Schbert, Steve Johnson, Allen Blair, Keith Sholl, Dean Krontz, Jesse Gonzales, Bill Souder. THIRD ROW: Keith Zerkle, Ron Shultz, Jack Hoffer, Jim Grimm, Larry Dove, Hank Lung, John Grimm, Steve Kaiser, Les Nelson, Phil Smith, Jim Antrupt.

CROSS COUNTRY: Dick Coy, Steve Kaiser, Dick Johnson, Robert Antrup, Nathan Houser, Larry Betz.

—Scores—

	We	They
Garrett	48	76
Harlan	68	61
Huntertown	40	48
Waterloo		37
Angola	68	72
Huntertown	45	64
Auburn	32	67
LaGrange		30
Garrett	34	101
Syracuse		43
Avilla		29

Compliments of INDIANA & MICHIGAN ELECTRIC CO.

As They Build Athletic Abilities

FIRST ROW: Larry Betz, Allen Blair, Steve Johnson, Leslie Nelson, Bill Souder. SECOND ROW: Phil Smith, Jack Hoffer, Hank Lung, David Craig, Bill Farmer, Bill Schubert. THIRD ROW: Mr. Reed, David McClure, John Reed, John Grimm, Dick Johnson, Mr. Gorrell.

—Scores—

	We	They
Fremont	9	2
Hamilton	9	5
Waterloo	0	3
Orland	5	4
Riverdale	7	0
+Riverdale	6	3
+Waterloo	3	4

+playoffs

Compliments of ARTHUR E. BEYERS, INC., Kendallville, Indiana

Noon League Offers Break from Daily Grind

Down the floor they come on a dead run to beat the other team and keep them from making a point for their team.

Up into the air they jump trying to deflect the basketball to a member of their respective team, so they can make a basket.

As the basketball pops up into the air all heads go up to keep an eye on that basketball.

During the noon hour there is always a thrill packed game going on for all sports fans. The fans enjoyed cheering their favorite team on to victories. The teams that participated this year in the noon league were: Senior, FFA, Junior, Sophomore, Freshman, and Junior High. Every year there is a tournament in which the teams participate. The Senior FFA team was the champion this year.

Enthusiasm ran very high this year. These teams showed very fine sportsmanship and are to be complimented on their fine job of keeping the student body entertained during the noon hour.

Compliments of ANGOLA BOTTLING WORKS, Angola, Indiana

Girls Enjoy Athletic Activities in G. A. A.

G. A. A.

For the girls who are interested and enjoy sports the Girls' Athletic Association offers activities in the various sports. Mrs. Buenerkemper is the able sponsor of the GAA.

The members of the club this year had a "pot luck" supper for the new and old members to start the activities of the GAA for the year 1959-1960. On Wednesday nights during the year the GAA meet and play basketball, volleyball, badminton, and ring toss.

GAA OFFICERS:

President . . . . . Pat Getts
Vice President . . . . . Carolyn Sholl
Secretary . . . . . Sharron Peachey
Treasurer . . . . . Helen Kubik

Demonstrating to Sharron Peachey, Pat Getts, Helen Kubik, and Carolyn Sholl how to play badminton is Mrs. Buenerkemper.

FIRST ROW: Pat Getts, Sharron Peachey, Carolyn Sholl, JoAnn Livelsberger, Kay Moore, Marlene Kessler, Judy Easterday, Mrs. Buenerkemper. SECOND ROW: Lois Gardner, Marilyn Clear, Sus Ann Riggs, Vicki Trumbull, Karol Johnston, Leora Shafer, Sue Keller, Helen Kubik. THIRD ROW: Judy Littlejohn, Alta Houser, Sharon Van Leuven, Pam Walter, Lynn Alexander, Marilyn Jinnings, Pauline Keesler.

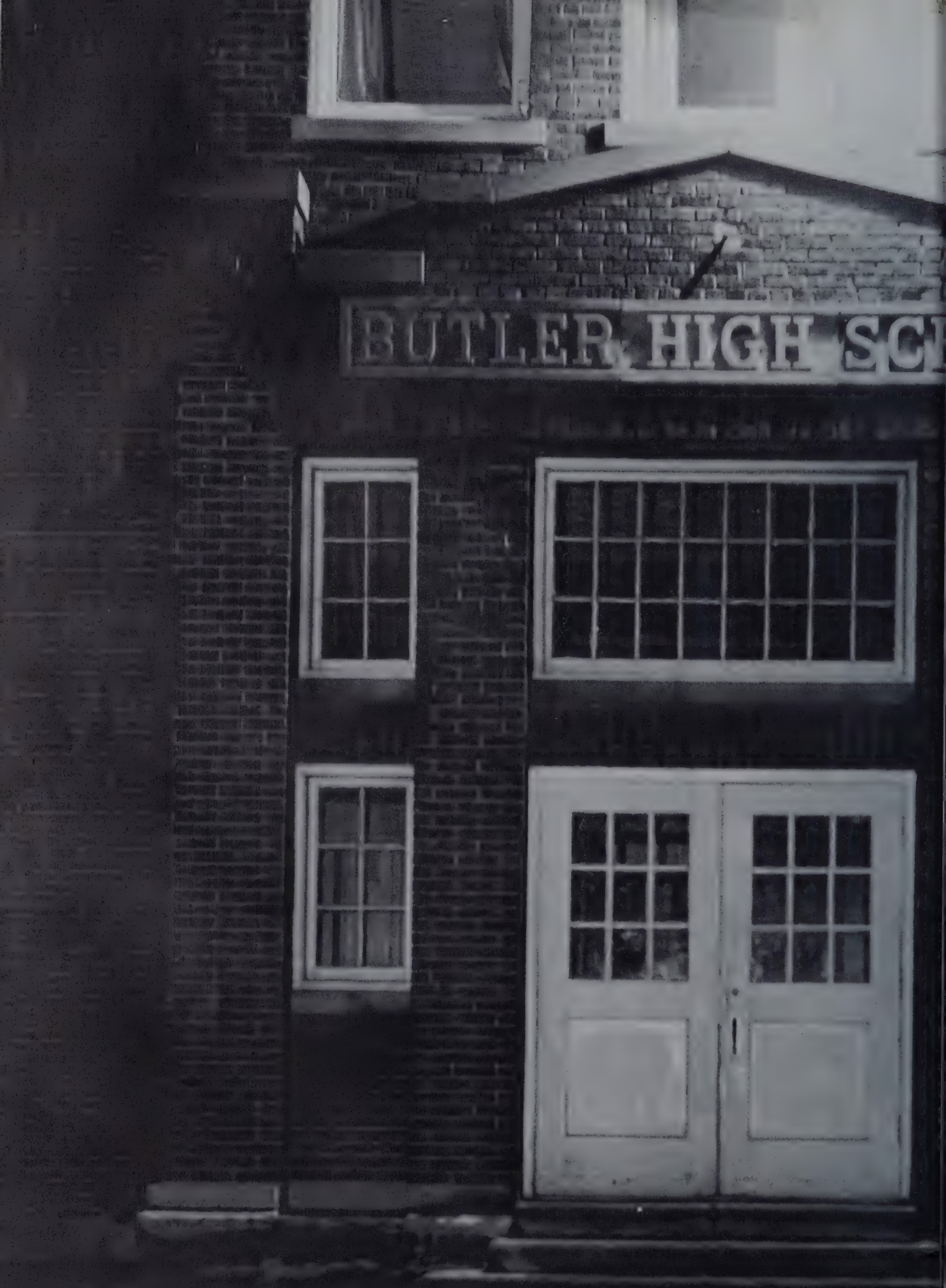
BUTLER HIGH SC

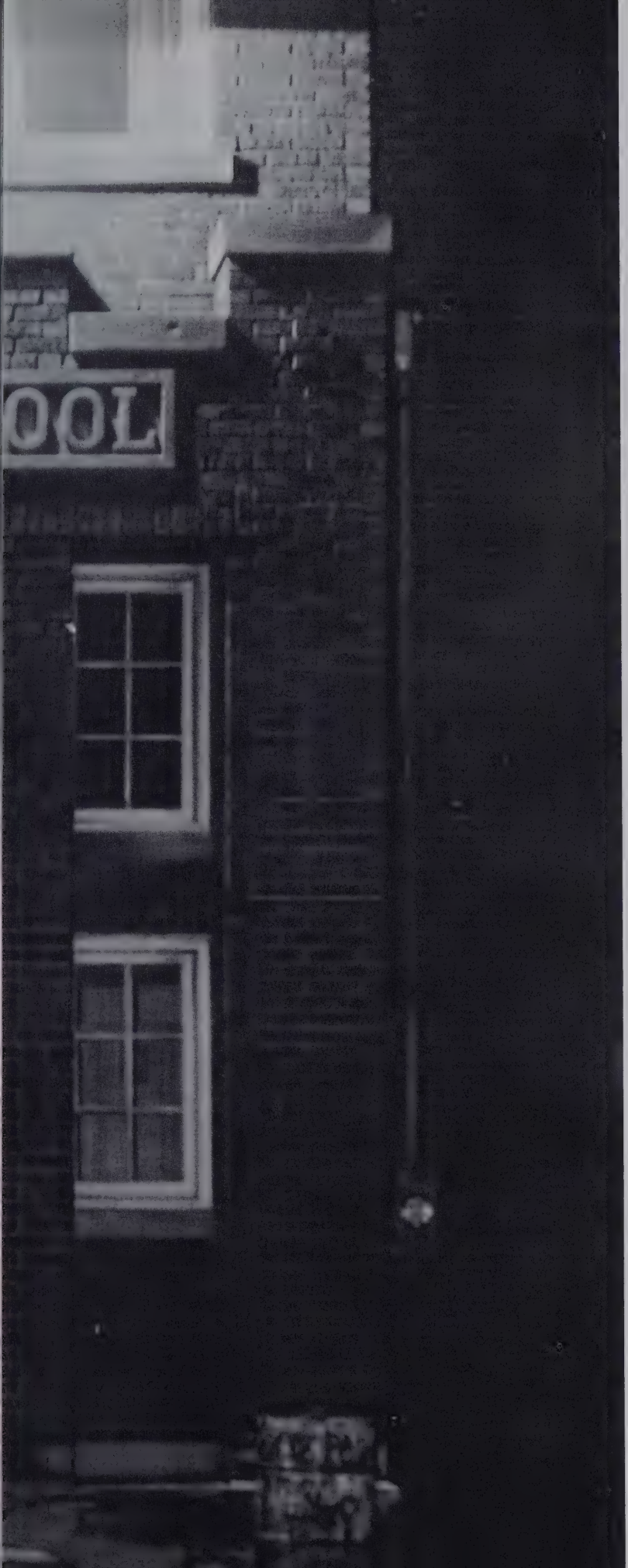

Our School

This year,
1960, brought
1000 students
together
Striving to live,
work, and learn together
For a common goal
EDUCATION.
BUTLER HIGH,
always progressive
looks forward
to the future.

Compliments of OBERLIN SALES, INC.

Wendell Cooper, Treasurer; Keith Wilson, Public Relations; Leon Ulm, Secretary; Kent Meyers, President; and Keith Culler, Vice President, of the Butler School Board, listen closely to what each member has to say about matters that arise in their monthly meetings.

School Board and Administration's Guidance Keeps

Few of the students at Butler realize the importance of the school board. Without it, there would be a great loss. The future of the students at Butler High School directly depend on the school board.

The Butler school board has a line and staff organization extending from the board to the superintendent, to the principal, and to the other members of the staff.

The main objectives of the Butler school board are the developement of 1. learning, 2. character, 3. leadership, 4. vocational skills, and 5. an appreciation and participation in the arts and spiritual concepts.

Through the Butler Parent Teachers Association, which co-operates very closely with the Butler school, the voice of the people is heard.

Compliments of the HIGLEY PRESS

ERNEST M. ZELLER
Superintendent

LEONARD E. LOWE
Principal

HELEN HOULTON
Secretary

School Running Smoothly During School Year

The backbone of our school administration is composed of the unified efforts of Ernest M. Zeller, Superintendent and Leonard E. Lowe, Principal.

Mr. Zeller acts in two capacities. First as representative of the state board of educations, he carries out state rules and policies. Secondly, as representative of the local board of education, he is responsible for the management of the Butler Metropolitan Schools. In all these various activities he is ably assisted by his secretary, Helen Houlton, who keeps all school records.

Mr. Lowe is connected with the supervision and organization of Butler High School. He works with both teachers and students to promote the spirit of democracy. He carries out his many responsibilities by acting as counselor and manager of student activities.

Charlotte Miller, bookkeeper for High school office, serves as Mr. Lowe's secretary.

CHARLOTTE MILLER
Secretary

Compliments of CITY COAL CO.

Teachers—1959—1960

Mrs. MADELINE SCHUBERT
Social Studies--Mathematics
National Honor Society
Manchester College B.S.
Albion College
Mr. LEONARD JOHNSTON
Guidance--Social Studies
Freshman Class
Ball State A.B.--M.A.
Mrs. SHARON VISCOSI
Art
Manchester College B.S.
Ball State

Mrs. LUSCINA McNALL
Music
Indiana Centeral B.S.
Mr. KEITH GNAGY
Band
Indiana University B.P.S.M.
Ball State--Western State College
Mrs. MARIANNE BUENERKEMPER
Physical Education--Health
Freshman Class--GAA
University of Alabama B.S.

Mr. KENNETH NORDENBROCK
Shop
Freshman Class
Indiana State B.S.
Miss JANET SHADY
Home Economics--Science
FHA--Junior Class
Manchester College B.S.
Mr. WILLIAM SADLER
Agriculture--Science
FFA--Breeze--Tropaeum--Senior Class
Purdue B.S.
Michigan State, Indiana U.
Ball State

Teachers—1959—1960

Mr. BURMELL WALTER
Science--Mathematics
Hi-Y--Junior Class
Indiana Central A.B.
Purdue
Mrs. BESTY MAXTON
Social Studies
Eighth Grade Class
Indiana University B.S.
Mr. ORAL ROSS
Health--Social Studies
Grade School Principal
Taylor University B.S.
Ball State

Mr. FRANKLIN SUTTER
Commercial
Booster Club--Sophomore Class
Indiana University B.S.
Miss BLANCHE GRIFFITH
English
Drama Club--Library
Indiana State B.S.
Ball State M.A.
Mr. JOHN REED
English--Physical Education
Junior Class--Student Council
Western Michigan B.S.
Ball State

Mr. SKIP HANDY
Commercial--English
Breeze Highlights--Senior & Junior Class
Indiana Central B.S.
Mrs. ESTER HAMPEL
English
Tri-Hi-Y--Sophomore Class
Indiana Central A.B.
Indiana University M.S.
Mr. RICHARD GORRELL
Mathematics
Seventh Grade Class
Purdue B.S.

Faculty

Compliments of MAXTON MOTORS INC.

Cooks, Bus Drivers, and Janitors

Each school day Mrs. Ginder and Mrs. Jinnings prepare well-balanced and nourishing meals for the students at Butler High School.

Bringing the rural students to school rain or shine fall, winter, and spring are Dick Dove, Charlie Armstrong, Herbert Freidenberger, Stewart Capp, Floyd Keller, and Louis Houlton.

Our faithful janitors, Clyde Chandler, and Albert Brown, are seen sweeping the gym floor, which is one of their many jobs.

Serving the school everyday in their various tasks are the cooks, bus drivers, and janitors. The bus drivers bring the rural students to school regardless of rain, sleet, or snow. Keeping the school clean, well heated, and repaired spring, summer, fall, and winter are the faithful janitors of B.H.S. Throughout the school year the cooks in the cafeteria prepare well-balanced and nourishing meals for the students at Butler High. To all these people, the cooks, bus drivers, and janitors, go a vote of thanks for a job well done.

HONOR STUDENTS: STANDING--JoAnn Livelsberger, Pat Klink, Peggy Hathaway, Gary Sudborough, Jeff McCann, Donna Walter, Shannon Patee, Walter Grogg. SEATED--Jill Chapman.

. . . 1960 Honor Students . . .

A day eagerly looked forward to by all students is Award Day. Award Day is the day on which everyone sits on the edge of their seats waiting to hear who in the Senior Class is valedictorian, who is salutatorian, and who has received the citizenship awards.

For four years each Senior's grades are compiled and averaged. After all grades were compiled and averaged, Jill Chapman received the coveted top spot as valedictorian with an average of 96.47, following as co-salutatorians were Shannon Patee and Pat Klink each with an average of 96.06.

Each student who enters Butler High School strives for one of the citizenship awards. Good citizenship is one of the greatest attributes a person can have and is constantly strived for by students of Butler High School. The qualifications for a citizenship award are based on cooperation, leadership, attitude, courtesy, and reliability.

Senior Honor Students

Valedictorian . . . . . Jill Chapman

Co-Salutatorian . . . . . Shannon Patee
Pat Klink

American Legion . . . . . Pat Klink
Jeff McCann

Eagles . . . . . Margaret Hathaway
Walter Grogg

Danforth . . . . . JoAnn Livelsberger
Gary Sudborough

DAR . . . . . Donna Walter

Seniors

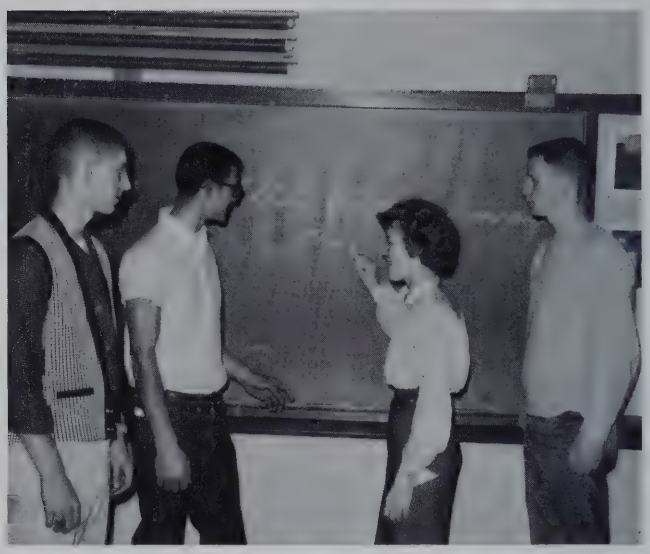

Discussing the class motto are: John Grimm, Pres.; Dick Johnson, Vice Pres.; JoAnn Livelsberger, Sec.; Jeff McCann, Treas.

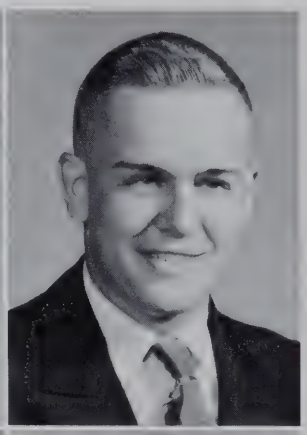

LYNN ALEXANDER--Tri-Hi-Y 2,3,4; NHS 2,3,4; Booster Club 1,2,3,4; GAA 1,2,3,4; Student Council 1.
PATRICIA ANN BALL--Booster Club 1,2,3,4; NHS 3; Chorus 4.
CLOYCE BAXTER--Booster Club 1,2,3,4; FFA 1,2,3,4.

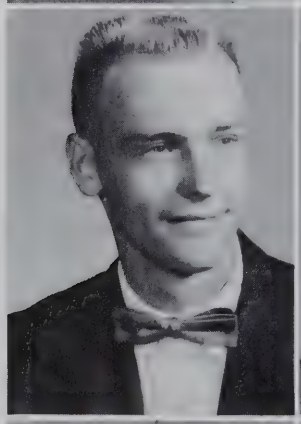

HAROLD BAXTER--Booster Club 1,2,3,4; FFA 1,2,3,4.
DAVID H. BLAKER--Booster Club 1,2,3,4; FFA 1,2,3,4.
JULIE BROWN--Booster Club 1,2,3,4; Band 1,2,3,4; Drama 2,3,4; GAA 1.

DONNA JEAN CHAPMAN--Drama 3,4; Tri-Hi-Y 3,4; Booster Club 1,2,3,4; GAA 1,2,3,4.
JILL CHAPMAN--GAA 1,2; NHS 2,3,4; Booster Club 1,2,3,4; Band 1,2,3,4; Tropaeum 4.
DAVID LLOYD CRAIG--Hi-Y 2,3,4; Basketball 1,2,3,4; Baseball 1,2,3,4; Drama 3,4; Track 2.

Compliments of PLATT'S RESTAURANT

"At Last — Top Dogs"

JERRY D. CREAGER--FFA 1; Booster Club 1,2,3,4; Hi-Y 1,2.
DENISE KAY DIEHL--Band 1,2, 3,4; Drama 3,4; Tri-Hi-Y 2,3,4; Booster Club 1,2,3,4.
ROBERT DORSEY--Basketball Manager 2,3,4.

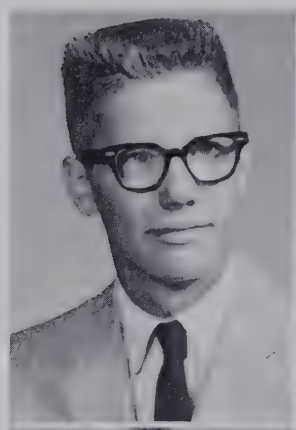

DONALD F. DUNKLE--Band 1, 2,3,4; Hi-Y 2,3,4; NHS 3,4; Drama 3,4; Booster Club 1,2, 3,4.
LARRY E. ERWIN--Booster Club 2,3,4; FFA 1,2,3,4.
CARL WILLIAM FARMER--Hi-Y 2,3,4; Basketball 3,4; Baseball 4; Booster Club 1,2,3; FFA 1,2.

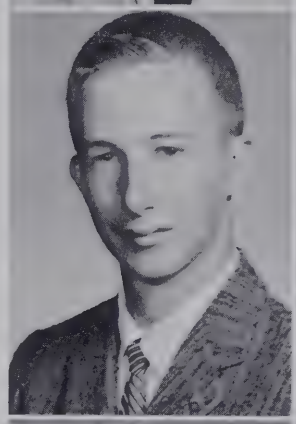

PATRICIA LEA GETTS--NHS 2,3,4; Tri-Hi-Y 2,3,4; GAA 1,2,3,4; Cheerleader 1,2,3,4; Student Council 4.
CAROLYN GIFT--Band 1,2,3,4; Booster Club 1,2,3,4; Drama Club 2,3,4.
RONALD L. GRABLE--Band 1, 2,3,4; Booster Club 1,2,3,4.

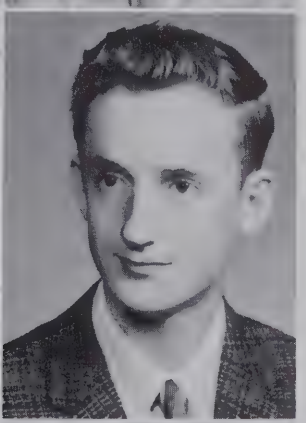

JOHN CHARLES GRIMM--Hi-Y 3,4; Drama 3,4; Basketball 1,2,3,4; Baseball 2,3,4; Class President 1,3,4; Track 4.
WALTER R. GROGG--Booster Club 1,2,3,4; FFA 1,2,3,4, Student Council 4.
MARGARET ANN HATHAWAY --Band 1,2,3,4; GAA 1,2; Tri-Hi-Y 2,3,4; NHS 2,3,4; Booster Club 1,2,3,4.

Compliments of JOHN'S TEXACO SERVICE

Through the Years We Worked,

ALTA ANN HOUSER--Booster Club 1,2,3,4; Tri-Hi-Y 3,4; Drama 2,3,4; GAA 1,2,3,4; Breeze Editor 4; Monitor 4.
LLOYD M. HULBERT--Booster Club 1,2,3,4; Camera Club 3.
KAREN FRANCES HUSTED--Chorus 4; FHA 4.

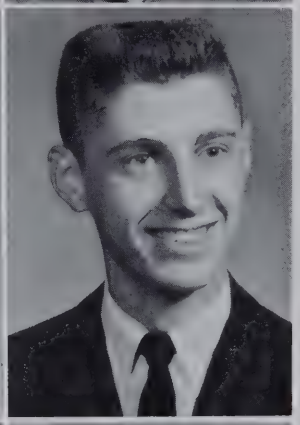

ANN LOUISE JENNINGS--Band 1,2,3,4; Booster Club 1, 2,3,4; Tri-Hi-Y 2,3,4.
MARILYN JEAN JINNINGS--NHS 2,3,4; Booster Club 1,2,3, 4; Tri-Hi-Y 2,3,4; Student Council 2; GAA 1,2,3,4.
RICHARD LEE JOHNSON--Track 1,2,3,4; Baseball 1,2, 3,4; Booster Club 1,2,3,4; Hi-Y 2,3,4; Breeze Staff 2,3,4; FFA 1,2,3,4, Sec. 4.

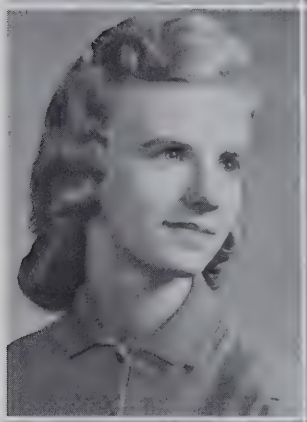

BETTY JOAN JONES--NHS 3,4; Band 1,2,3; Tri-Hi-Y 2,3,4; Drama 1,2,3,4; Booster Club 1,2,3,4.
SHARON SUE KELLER--GAA 3,4; Chorus 2,3,4; Booster Club 1,2,3,4; Tri-Hi-Y 3,4; Drama 3,4.
PATRICIA A. KLINK--Band 1,2,3,4; Tri-Hi-Y 2,3,4; NHS 2,3,4; GAA 1,2,3,4; Booster Club 1,2,3,4.

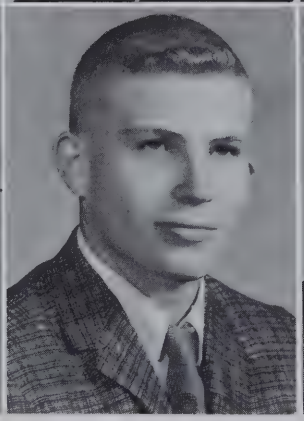
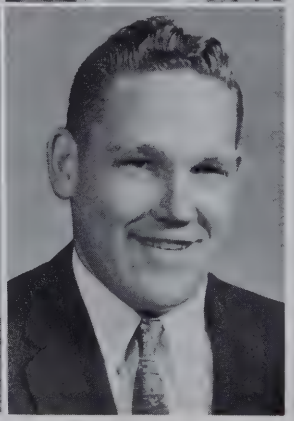

HELEN ELIZABETH KUBIK--Booster Club 1,2,3,4; GAA 1,2,3,4; Drama 2,3,4; Tri-Hi-Y 3,4; Chorus 1,2,3.
JIM LANE--Booster Club 1,2, 3,4; Hi-Y 4; Student Council 4; FFA 1,2,3,4; Pres. 4; Chorus 4.
DARWIN LECHLEIDNER--Booster Club 1,2,3,4; Chorus 4; FFA 1,2,3,4.

Compliments of DIEHL'S JEWELRY STORE

Played, and Studied Together

JOYCE ANNE LITTLEJOHN--Tri-Hi-Y 3,4; Drama 3,4; GAA 1,2,3,4; Chorus 1,2,3; Booster Club 1,2,3,4.
JUDY LITTLE JOHN--GAA 1,2,3,4; Booster Club 1,2,3,4; Drama C, 3,4; Band 1,2,3,4.
JOANN LIVELSBERGER--NHS 2,3,4; Booster Club 1,2,3,4; Tropaeum 3,4; Drama 2,3,4; GAA 1,2,3.

DAVID A. LORENTZEN--Booster Club 4; Hi-Y 4; Student Council 4.
HENRY LUNG, JR.--Basketball 1,2,3,4; Band 1,2,3,4; Hi-Y 2,3,4; Student Council 3,4; Baseball 3,4.
JEFFREY EUGENE McCANN--Hi-Y 2,3,4; Booster Club 1,2,3,4; NHS 2,3,4; Class Treasurer; Tropaeum 3,4.

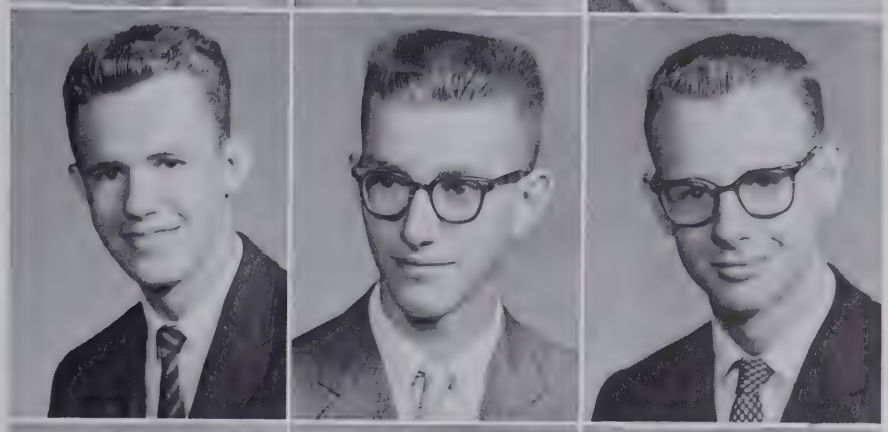

JAY H. MOORE--Booster Club 3,4; FFA 1,2,3,4.
KAY MOORE--Booster Club 1,2,3,4; GAA 1,2,3,4; Chorus 3,4; Drama 3, Tri-Hi-Y 3,4; Band 3,4.
MAX L. MOUGHLER--

LESLIE ERROL NELSON--Hi-Y 3,4; Basketball 1,2,3,4; Baseball 4; FFA 1,2,3,4.
ALLEN R. OSMUN--
SHANNON JANNENE PATEE--Cheerleader 1,2,4; NHS 2,3,4; Tri-Hi-Y 2,3,4; Band 1,2,3,4; Chorus 1,2,3.

Compliments of BRESSLER'S THRIFT CENTER

We Have Reached One Goal

SHARRON A. PEACHEY--NHS 3,4; GAA 2,3,4; Tri-Hi-Y 3,4; Drama 3,4; Booster Club 2,3,4; Chorus 2,3.
DAVID L. PROSSER--
DENNIS RISER-- FFA 1,2,3,4.

JAMES SATTISON--Booster Club 1,2,3,4; Camera Club 2,3.
ROBERT J. SCHMIDT--Booster Club 1,2,3,4.
KAIYE ANNE SHAFER--GAA 1,2,3,4; Booster Club 1,2,3,4; Drama 2,3,4.

LEORA SHAFER--GAA 3,4; Drama 2,3,4; Tri-Hi-Y 3,4; NHS 3,4; Booster Club 1,2,3,4.
CAROLYN SHOLL--GAA 1,2, 3,4; Booster Club 2,3,4; Chorus 2,3,4; Student Council 3; Drama 3,4.
VICTOR G. SHOLL--FFA 1, 2,3,4.

HELEN EILEEN SMITH--Band 1,2,3; Tropaeum 3,4; Chorus 2,4; NHS 2,3,4; Tri-Hi-Y 2,3,4; Booster Club 1,2,3,4.
PHILIP EUGENE SMITH--Track 1,3; Basketball 1,3,4; Baseball 4; FFA 1,2,3,4.
JERRY L. SNYDER--Booster Club 1,2,3,4; FFA 1,2.

Compliments of BUTLER 5 & 10 "the place to shop and save."

on to Another We Go

Before the class meeting the motto committee discusses the selections for a class motto.

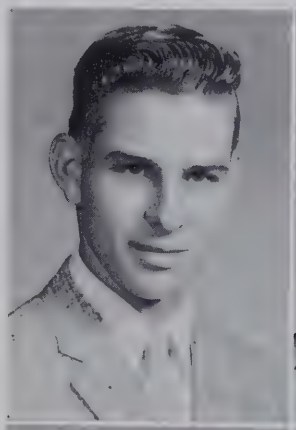

MARVIN R. SNYDER--Drama 3; Student Council 1; FFA 1; Booster Club 1,2,3,4.
SHIRLEY LYNN SNYDER--Tri-Hi-Y 2,3,4; Booster Club 1,2,3; NHS 3; Chorus 1,2,3,4.
ELSIE LEE STEELE--Tri-Hi-Y 4; Booster Club 4; FHA 4.

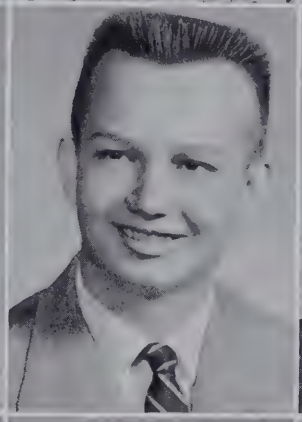

MARJORIE ANN STEMEN--Chorus 2,4; Booster Club 1,2,3,4; FHA 4; GAA 1.
GARY L. SUDBOROUGH--NHS 1,2,3,4.
SHARON VAN LEUVEN--Band 1,2,3,4; GAA 1,2,3,4; NHS 2; Tropaeum 3,4; Booster Club 1,2,3,4.

DONNA LOU WALTER--NHS 2,3,4; Band 1,2,3,4; Tri-Hi-Y 2,3,4; Cheerleader 1,2,3,4.
PAMELA WALTER--GAA 1,2,3,4; Booster Club 1,2,3,4; Tri-Hi-Y 3,4; Drama Club 2,3,4.
JUDITH MAE WHITMAN--Booster Club 1,2,3,4; Tri-Hi-Y 4.

Compliments of JOHNSON'S FURNITURE & FUNERAL DIRECTORS

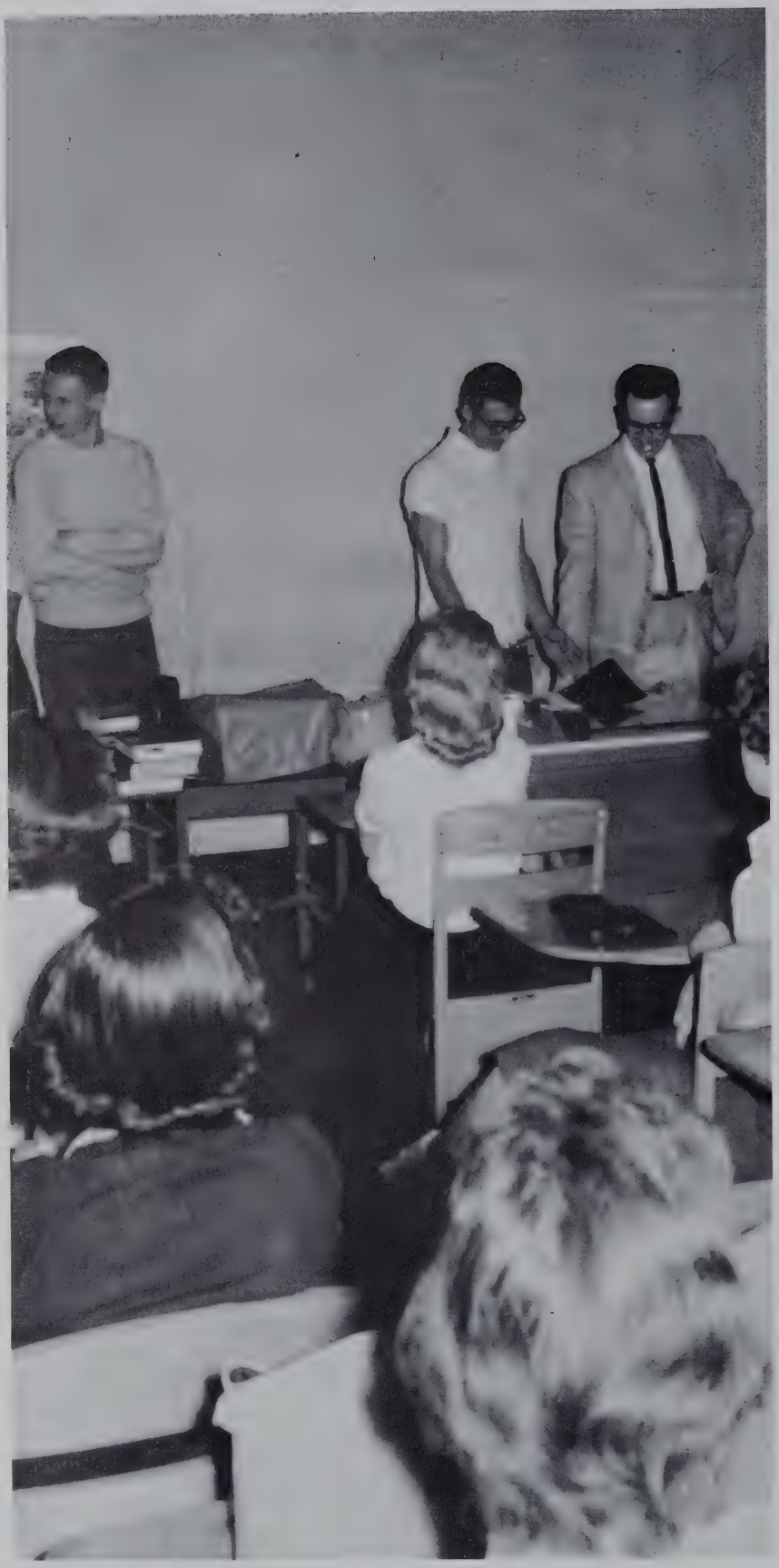

Seniors

12 years
have gone by
remembering
all the sad,
anxious, and
happy hours
in those years.
Now we depart
and go our
separate ways
taking with us
part of the
spirit of B. H. S.

CLASS FLOWER
Yellow Rose

COLORS
Green--White

MOTTO
We'll find a way or make one

A familiar sight this year was the Senior Class meetings. Helping the class decide on a class motto are Mr. Handy and John Grimm.

Compliments of HUMPHREY'S I G A STORE

The Junior class had a very crowded schedule this year. As usual school work and studies headed the list of activities. After they finished their studies they still had time for their many other activities.
One of the main objects of the Junior class was to increase the amount of money in their treasury. The main money-making project of this class was the Junior play. Although a play is a lot of hard work and long hours, the Juniors had a lot of fun presenting their play. The students were sorry as their Junior year came to a close, but they eagerly looked forward to their Senior year.

JUNIORS

CLASS OF '61

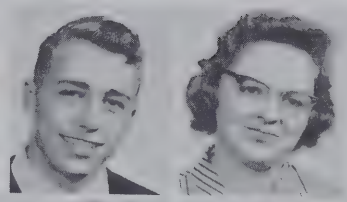

Maurice Casebere P.
Sharon Haynes V. P.

Dwanna Miller Sec.
Marlene Kessler T.
Allen Albert
Philip Ault
Sondra Bercaw
Sue Brown

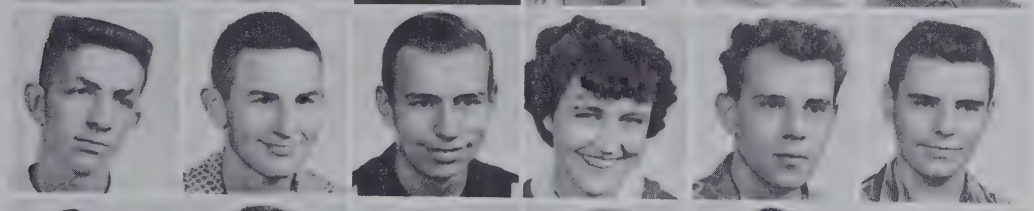

Larry Clear
Larry Crowl
Jerry Dohner
Judy Easterday
Jack Everetts
Dennis Fee

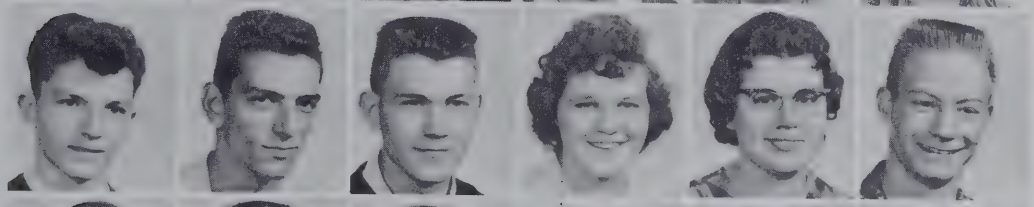

Ronnie Fisher
Ronald Fulk
Jim Grimm
Delilah Harger
Carol Hills
Bob Holt

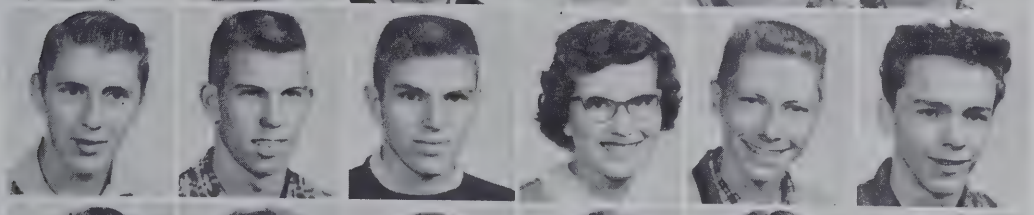

George Kaiser
Steven Kaiser
David Kohl
Carolyn LePage
David McClure
James McKean

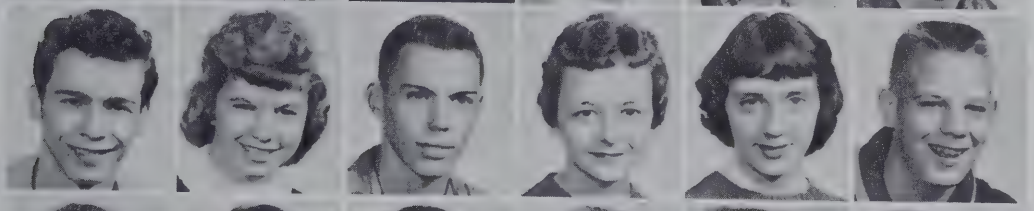

Jerry McKean
Doris Mason
Lynn Myer
Mary Pierson
Suzy Pratt
John Reed

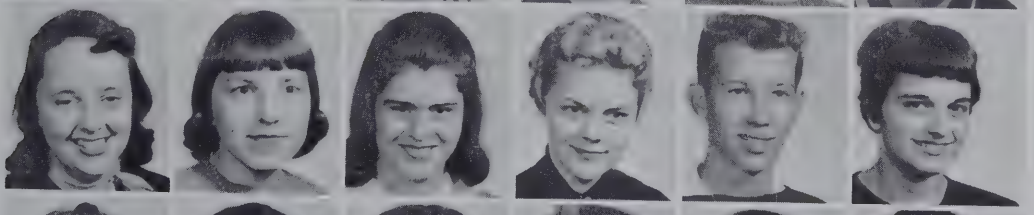

Barbara Rosenberry
Nancy Ruch
Virginia Sattison
Susie Smith
Bill Souder
Jean Troyer

Sharon Thorp
Robyn Ulm
Phyllis Warstler
Harold Wasson
Donald Wilson
Sharon Wilson

Compliments of MARSHALL CLOTHING MFG. Co. Inc.

SOPHOMORES
CLASS OF '62

This year at Butler High School proved to be another interesting and exciting year for the students of the Sophomore class. The Halloween Carnival, class parties, ballgames, and record hops were some of the events which made this a busy year for this class.
Of course, the tenth graders not only studied, but they engaged in many extra curricular activities. Membership into all the clubs were open to the students of the Sophomore class.
All in all the Sophomore year was crowded with both studies and fun for all.

Kathyrn Anderson

James Antrup
Larry Ball
Janice Chapman
Carol Dohner S. Treas.
Larry Dove
Margaret Fowler

Jesse Gonzales
Mike Hamman
Dollie Hankey
Elizabeth Hankey
Linda Hose
Harold Huff

Steve Johnson, Pres.
Pauline Keesler
Dean Krontz
Gary Laub
Darlene Lint
Tamara Lowe

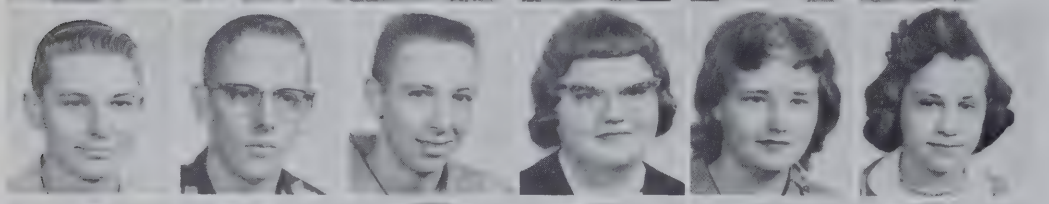

Victor Lyon
Larry McCann
Jerry Matson
Retta Miller
Tillie Miller
Gloria Moughler

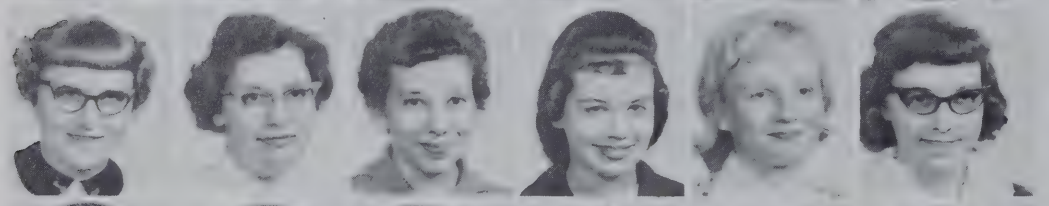

Linda Moughler
Martha Nodine
Darley Oberlin
Karolyn Patee
Diane Peachey
Carolyn Reas

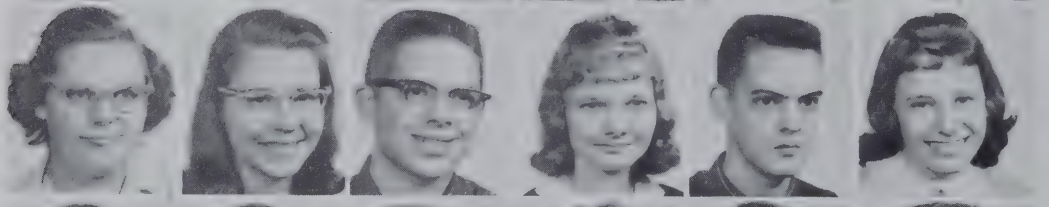

Judy Roan
Reva Sattison
Bill Schubert
Jeanne Seltenright
Sheldon Shafer
Marlene Sholl

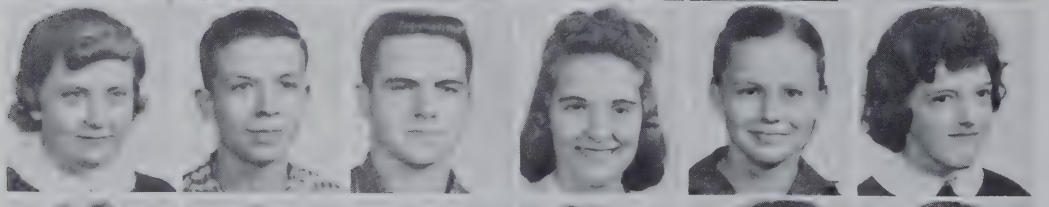

Jill Snyder
Douglas Strock
Harold Surface
Carrie Teegarden, V.P.
Ruth Thimlar
Janet Troyer

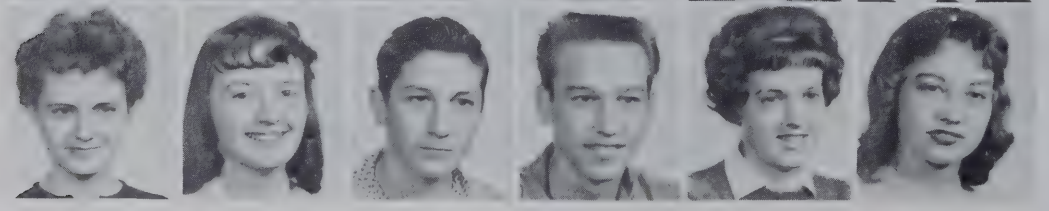

Carol Vose, Sec.
Sue Wasson
Thomas Weicht
Terry Whitman
Susan Wothe
Judy Burkmire

Compliments of MUTZFELD'S

FRESHMAN
CLASS OF '63

At last! The Freshmen could class themselves as high school students. The work was much harder and homework consumed a great deal of time. Also there were so many other activities that the students were kept busy every minute. But such was the life of a Freshman.

After election of the class officers and Student Council members, work of the Freshmen class began. It was a lot of hard work, but everyone enjoyed it, and the rewards were great. They soon found out that everything takes determination and hard work.

Robert Antrup
Marilyn Clear

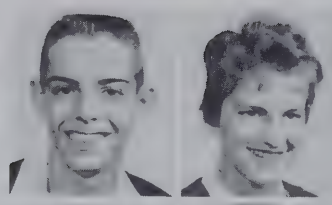

Dick Coy
Judy Craig V. P.
Jimmie Eck
Lee Everetts
Bertha Fry
Lois Gardner

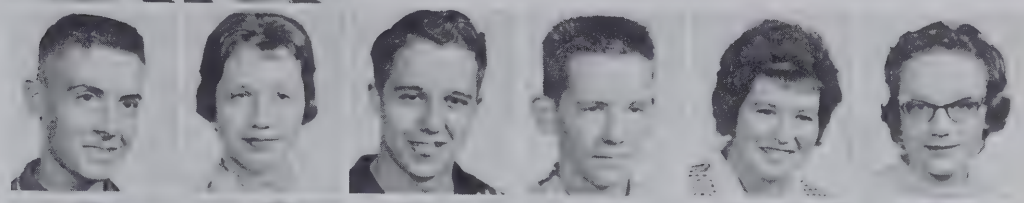

Faye Hankey
Martha Hankey
Dale Haynes
Earl Healy
Jack Hoffer
Peggy Hopkins

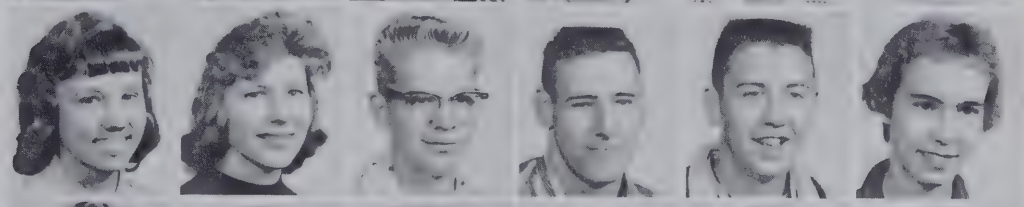

Joann Hose
Ronald Houser
Gene Hullinger
Rita Husted
Karol Johnson
John Jinnings

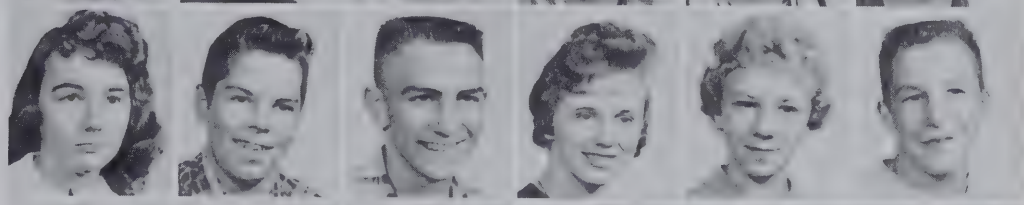

Jeri Jones
Cleo Keller
Kevin Keller
David Klink
Sherry Kohl
Dale Krafft

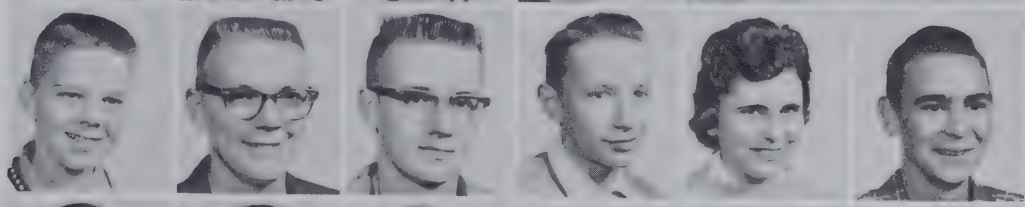

Richard LePage
David Lane
Carla McKee
Sidney Meyer
Gerald Moore
Carolyn Moughler

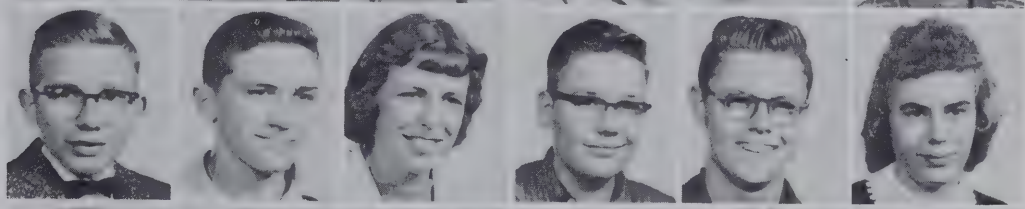

Linda Nichols Sec.
Sylvia Osmun
Johnny Pierce
Georgianna Reed
SusAnn Riggs
Anita Robbins

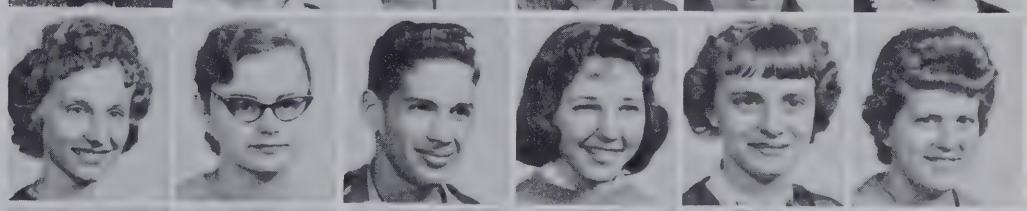

Cynthia Sanderson
Keith Sholl
Ronald Shultz
Kieth Snyder
Ginger Teegardin
Jerry Trotsel

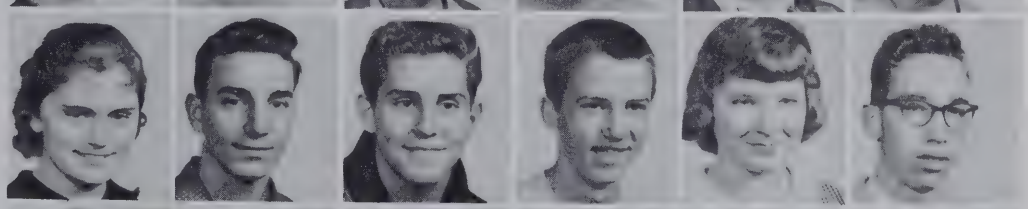

Vicki Trumbull
Morris Walter Pres.
Judy Washler Treas.
Lloyd Webb
Ricky Wilson
Keith Zerkle

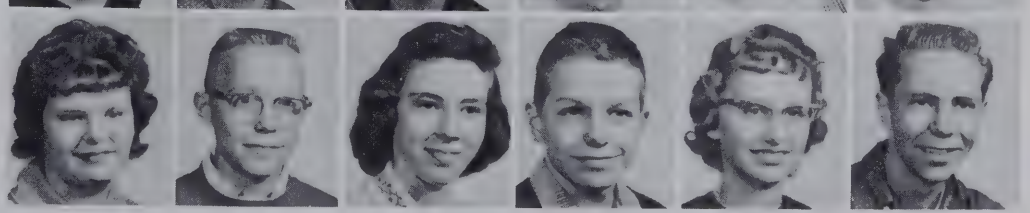

Compliments of BUTLER LUMBER AND SUPPLY CO.

EIGHTH GRADE CLASS OF '64

Climbing the ladder to High School were the eighth graders. Since they were used to the new life that Junior High presented, they began to settle down to work and study--not an easy task, but one that has to be done if they are to succeed.

Barbara Anderson
Max Ault
Marletta Ault Sec.

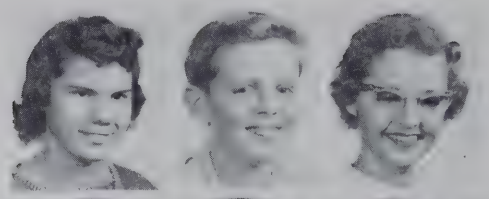

Cheryl Baldwin
Lloyd Beard
Larry Betz
Margie Bolen
Ella Brown
Carl Bryant

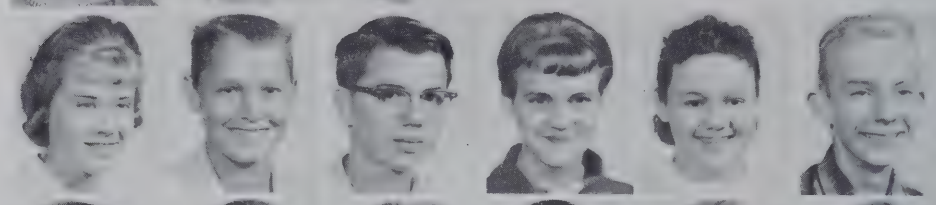

Roy Burkmire
Nancy Casebere
Brenda Cochran
Gary David
Janet Dickerhof
Charlotte Dohner

Chad Dunkle
Retha Erwin
Ronald Fee
David Fisher Treas.
Roger Fisher
Richard Grogg

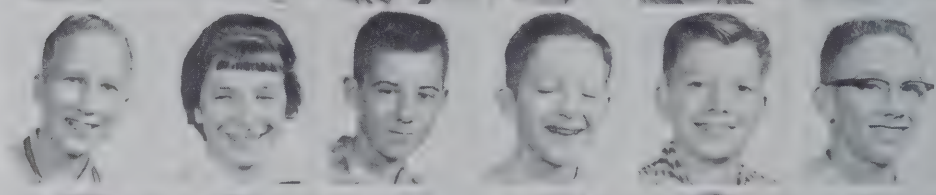

Gloria Hankey
Louise Harrold
Sandra Healy
Evelyn Hertenstein
Margaret Hills
Stephen Houser

Bill Husted
Melanie Johnson
Kathy Kaiser
Beth Kamphouse
Sandra Keller
Mary Livelsberger Pres.

Mary McClure
Donna Miller
Darilou Miller
Sunnie Miller V.P.
Bill Nimmo
Dale Parkison

Mary Peters
Madelon Raney
Mike Reed
John Riggs
Phyllis Seltenright
Philip Shultz

Jimmie Smethers
Richard Smith
Vaughn Snyder
Judy Stantz
Karen Thimlar
Martin VanLeuvan

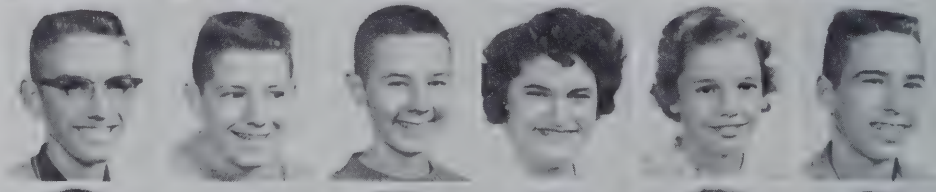

Larry Walter
Tommy Wasson
Janet Whitman
Gwen Zeisloft
Jane Burkmire
Larry High

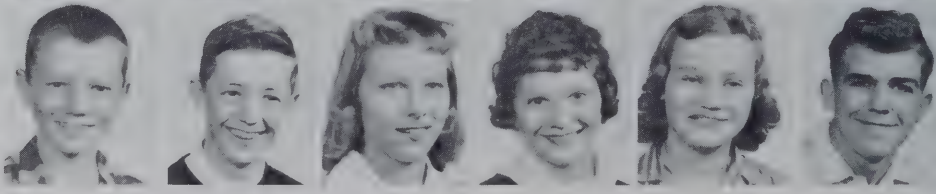

Compliments of CASEBERE WELDING

SEVENTH GRADE
CLASS OF '65

New and exciting experiences entered the lives of the seventh graders as they became a part of Butler High School. Although they were classed as Junior High the students attended classes, rushed from room to room when the bell rang, and joined in many new activities--the same as the upper classmen. Being used to one classroom and one teacher, it was not surprising that these newcomers felt a little confused and lost. But after a few days, they became accustomed to the routine and fit right into the hustle and bustle of Butler School days.

Connie Albert Pres.
Sandra Alwood

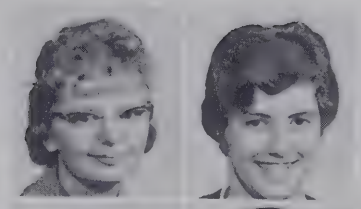

Richard Antrup
Richard Baughman
Jack Bercaw V.P.
Robert Bovlick
Kathy Brand
De Neal Brown

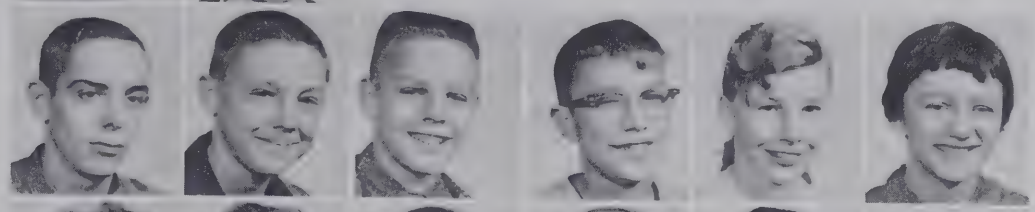

De Nese Brown
Joy Brown
Roc Brown
Sara Bungard
Larry Combs
Donald Curry

Ralph Diehl
Diana Dielman
Thomas Easterday
Sharon Evanoff
Donna Fry
Debby Gearhart

Maria Gonzales
Harold Healy
Anna Hose
Wendall Hose
Janice Houser Sec.
Richard Houser

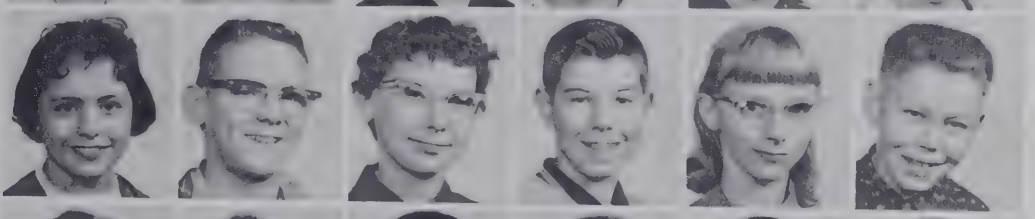

Vicki Hughes
Shirley Hullinger
Mary Hursh
Keith Imhoff
Kent Imhoff
Bob Jennings

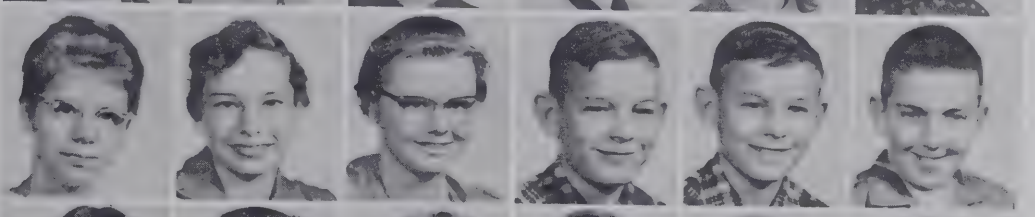

Yvonna Jones
Kenny Keller
Janet Kelley
Jim Kessler
Steven Kohn
Judy Krontz

Sylvia McAllister
Michael McBride
Nancy McKean
Kathy Meyer
Judy Miller
Tonya Miller

Dennie Morrow
Leslie Mullett
Belva Mutzfeld
Craig Myers
Kathie Oiler Treas.
Neva Olds

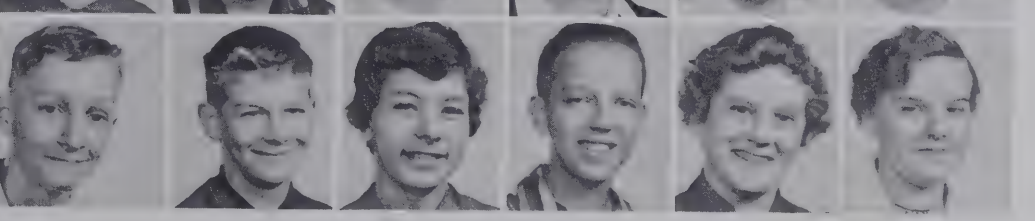

Compliments of JANKE LUMBER CO.

SEVENTH GRADE CLASS OF '65

Carol Peachey
Robert Pine
Karen Prosser
Lois Provines
Jim Reinoehl
Jackie Riser

Ellen Sebert
Betty Shoudel
Mark Skinner
Vera Smithers
Joan Stayer
Janet Steckley

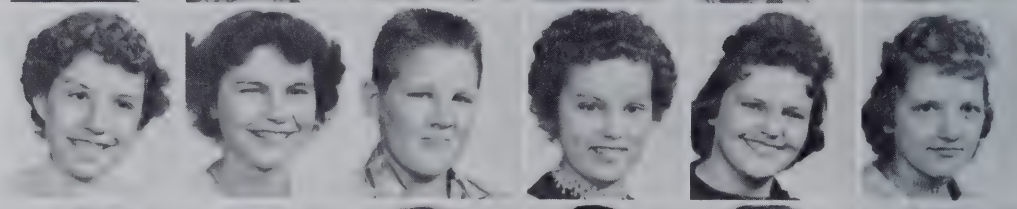

Carolyn Steffke
Jack Stemen
Judy Stemen
Steven Strock
Mary Surface
Steve Surface

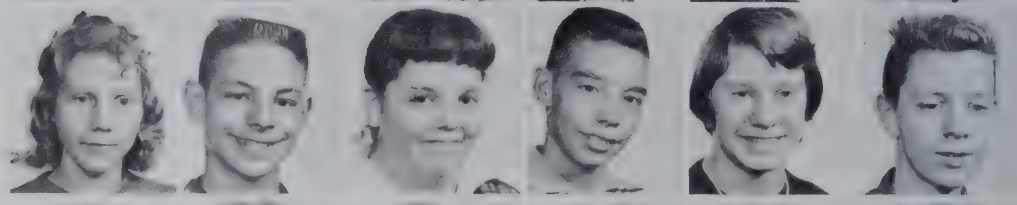

Eugene Thorp
Denna Trenary
Miriam Troyer
Lana Walter
Carol Worman
Denna Zeisloft

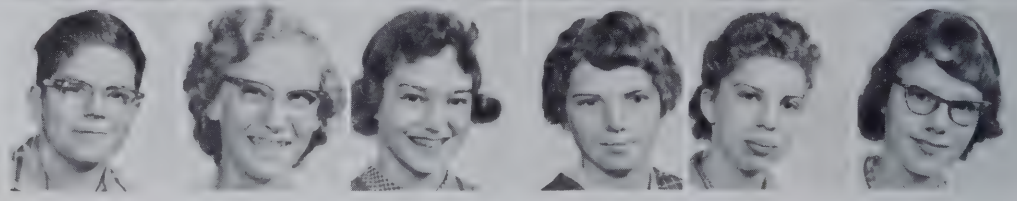

Compliments of E & M DRESS SHOP

K.

Mrs. Underhill
Sharon Abell
Toni Alwood
Jeffrey Ball
David Baughman

Jewell Bellamy
Phyllis Carper
Ronald Coats
Nikki Coll
Michael Culbertson
Margo Dielman

Candice Dove
Charles Erwin
Susan Fawley
Ian Fultz
Steven Gift
Timothy Grant

Dennis Harger
James Houlton
Mark Houser
Dennis Keller
Vicki Lapp
Thomas Lambert

Roberta Mack
Donald Martin
Rita Martin
Charles Martz
Sherry Matson
Nancy Miller

Dennis Mock
Michelle Moughler
Kathy Noragon
Sonja Presley
Joan Prosser
Judith Ricketts

Terry Rilyea
Kathy Roose
Jean Rosenberry
Diane Sebert
Tawana Sutton
Linda Warstler

Roger Webb
David Whitfield
Daniel Winn
Stephen Baker

Ronald Beard
Brad Bowman
Mark Brown
Teressa Bungard
Margaret Burkmire
Billy Campbell

Dale Curry
Pamela Diehl
Esther Gardner
Kay Ginder
Chuck Girardot
Patricia Hoffer

Compliments of DAL'S NEWS STAND

Ruth Hose
Jimmie Hullinger
Steven Jennings
Emerson Keep
Normann Krontz
Karen Laub

Mary Merson
Billy Miner
Judy Myers
Greg Oberlin
Gay Parshall
Alice Potts

Joyce Ray
Rodney Rodgers
Debbie Roose
Kay Stevenson
John Stolz
Sherrie Tombow

Sharon Webb
Debbie Whitfield
Mila Willibey
Mike Wilson
Peggy Anderson

Linda Barkley
Dennis Baughman
Candy Beebe
Dennis Brock
Dianne Bungard
Cindy Call

Debra Campbell
Douglas Champion
Bradley Davis
Paul Erwin
Nancy Freidenberger
Terry Gach

Billy Graham
Brian Handy
Kay Hollinger
Danny Hughes
Larry Hullinger
Timothy Kaiser

Debra Keller
Billy Kinney
Judy Lake
Michael Masts
John McBride
Georgia McKean

Sandie Miller
Nancy Olds
Noah Patton
Ronnie Provines
Barbara Seltenright
Linda Shoudel

Jerry Strock
Cindy Treesh
Paula Woodward
David Yates

Compliments of BUTLER DAIRY BAR

Michael Anderson
JoAnn Baker
Craig Brendt
Guy Boylan
Kent Buenerkemper
Michael Coats

Diane Groff
Terry Houlton
Jerry Hullinger
Dennis Jones
Steven Kelly
Ricky Kitchen

Lynann Lake
Tresa Makovicka
Douglas Miller
Linda Morrow
Roger Morrow
Terry Mullet

Gary Richards
Lynn Strock
Melonie Ulm
Patty Vose
Ann Washler
Bonny Wilson

Carol Worman
Larry Abell
Jane Arrants
Randy Bercaw
Joyce Brewer

Vicky Call
Margaret Chapman
Sharon Combs
Mona Fee
Mark Fultz
Linda Gipple

Linda Houlton
Kevin Houser
Janet Jennings
Linda Keller
Rodger Kinney
Philip Krontz

Michael Meyer
Larry Morrow
Darlyn Moughler
Lorna Mutzfeld
Jerry Olds
Gerald Relyea

Dennis Robbins
DeWayne Trenary
Douglas Upp
Kenneth Warstler
Dale Wegman
Harold Woodward

Dalene Armstrong
Teresa Bellamy
Kristine Brand
Patty Buttermore
Jill Dielman

Compliments of OBERLIN INSURANCE

Christine Fuller
Kerry Ginder
Bonnie Hankey
Kathy Houser
Jill Humman
Linda Kandel

Rodrick Knox
Carol Lambert
Rosemary Martz
Vieginia Miller
Rex Obendorf
James Perkins

Keith Reas
Deborah Ritenour
Dennis Smethers
Lyndia Suntken
Deanna Upp
Philip Vose

Deo Wasson
Richard Wilson
Judy Worman
Michael Abell

Keith Anderson
Marsha Antrup
Connie Baker
Marlin Betz
Rebecca Blume
Melva Brohard

Jerry Bungard
Thomas Carper
Emerson Casebere
David Davis
John Gardner
Edwin Grant

Dennis Hollinger
Tony Hopkins
Galen Hose
Wendelin Hughes
Doyle Marr
Kathleen Mack

Lloyd Morrow
Kent Myers
Linda Ray
Shelia Reinoehl
Jerry Shoudel
Gerald Sunkten

Max Treesh
Stanley Tucker
Darla Vachon
Ron Walter
Pat Wegmann
Karen Whitfield

Gary Willibey
Charles Wilson
Clela Alwood
George Angelone
Reva Armstrong

Compliments of H. W. KNISELY

Dianna Baughman
Catherine Bloomfield
David Capp
Bruce Craig
Margaret Culbertson
Gregory Dohner

Mary Fultz
Dennie Girardot
Dennis Ginder
Steven Handy
David Higley
Larry Houlton

Patricia Huff
Dennis Keller
Vicki McCann
Lana Mast
Paul Mock
Robert Obendorf

Thomas Olds
Craig Parshall
Paul Perkins Jr.
Walter Prosser
Thomas Seltenright
Jack Steckley

Karon Thorp
Carol Vogelpohl
Rosanne Webb
Jody Ann Wilson

Larry Armstrong
Larry Berndt
Perry Bonecutter
John Bowers
Susan Brewer
Janet Capp

Danny Dickerhoof
Richard Fisher
Diane Gach
Kathie Ginder
Donna Guy
Jackie Hook

Danny Kohn
Susan Krontz
Carolyn Lehner
Martha McCollough
Becky Miller
Vincent Miller

George Miner
Earl Mutzfeld
Dennis Oberlin
Randy Peterson
Billy Roose
Janet Sebert

Karen Stemen
Carol Stevenson
Jerry Walter
Larry Warstler
Mike Wasson

Compliments of GEDDES DRUG STORE

4²

Michael Anderson
Randy Brown
Stan Campbell
Shawn Campbell
Nancy Culbertson

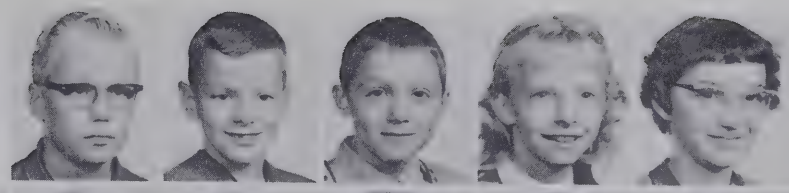

Barbara Eakright
Mathew Fultz
Steven Gafken
Robert Gibson
Donna Gipple
Mary Gipple

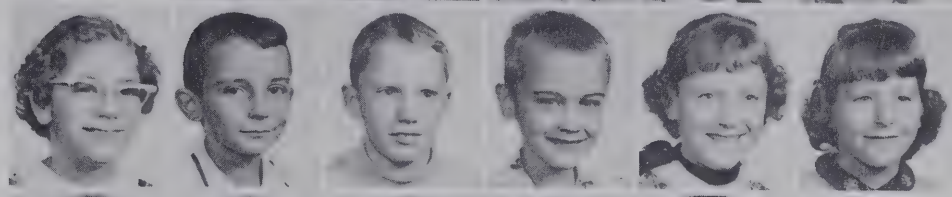

Sandra Gonzales
Steven Groff
Beverly Hart
Michael Kaiser
Alan Keep
Dickie Mack

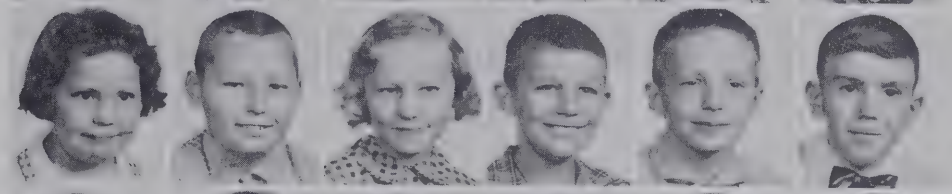

Charles Morrow
Junior Patton
Jerry Raney
Michael Richards
Bradley Rodgers
Peggy Short

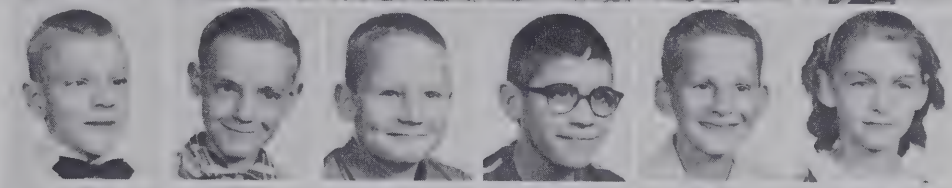

Mary Shoudel
Tony Teutseh
Rex Vogelpohl
Jerry Webb
Rita Webb
Diane Worman

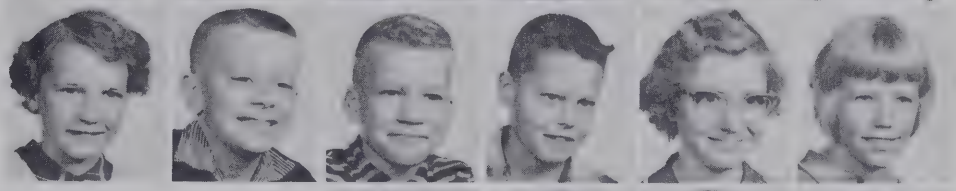

Grade 5

Dennis Armstrong
Kalene Baker
Stephen Baughman
Steven Brock

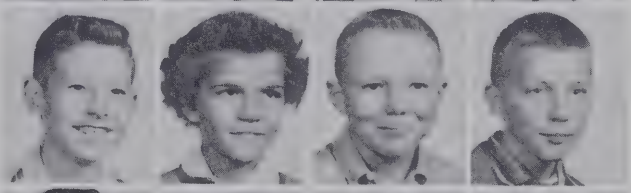

Lane Brown
Don Chapman
Linda Craig
Diana Diehl
Joe Dohner
Robert Evanoff

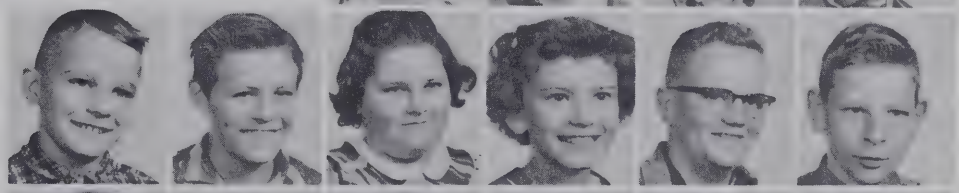

Patsy Gipple
Larry Hook
Terry Howell
Clayton Hursh
Rachael Kaiser
Robert Kohn

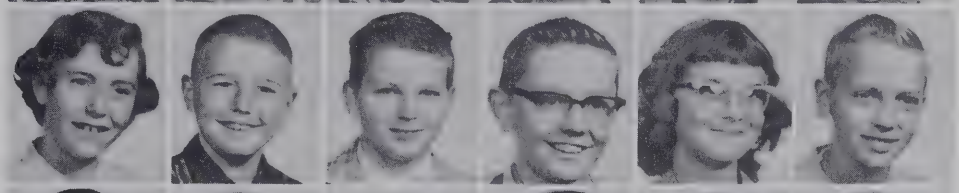

Michael Krontz
Bobbie Lehner
Danny LePage
Sam Littlejohn
Jackie Lorentzen
Jeffrey McBride

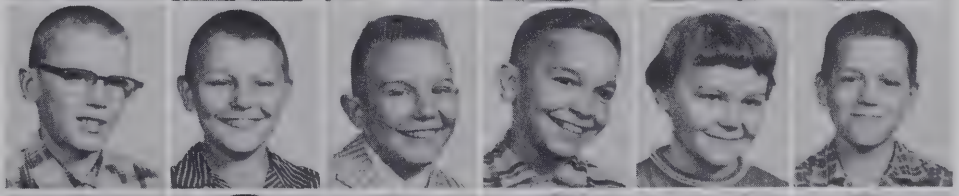

David Marquart
David Morrow
Raymond Morrow
Jeffrey Myers
Richard Parker
Dennis Pugh

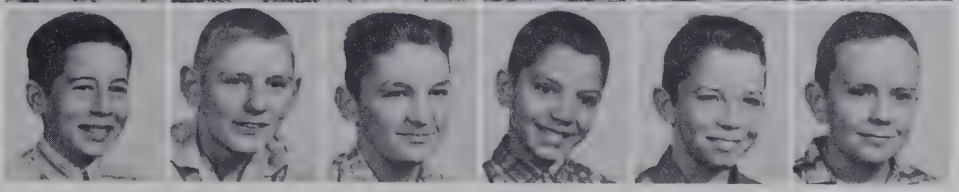

Compliments of THE KNISELY NATIONAL BANK OF BUTLER

Richard Reas
Connie Rodgers
Michael Sebert
Mary Smethers
Ronnie Stayer
Tom Stemen

Shirley Trenary
Paul Van Leuven
Nancy Washler
Mary Abell
David Arrants

David Beard
Dennis Bloomfield
Paulette Bakle
Steven Brohard
Raymond Bungard
Cindy Carper

James Craig
Cheryl Cooper
Michael Dielman
Everett Davis
Richard Evanoff
Larry Fee

Donald Gipple
Ronald Gipple
Nancy Hankey
Ronald Hertenstein
Anita Houser
Ronald Hopkins

Timothy Hummon
Margaret Jennings
Roger Kitchen
Kathy Laub
Jack Lehner
Richey McCann

Hall Morrow
Sallie Miller
Dennis Nelson
Michael Provines
Kayota Reinhart
Shirley Shoudel

James Stemen
Stephen Tucker
Jane Wallace
Allen Ault

Helen Bard
Janie Betz
Willie Blackmon
James Blume
Mark Bonecutter
Mike Broron

Charles Burkmier
Phyllis Cain
Todd Dunkle
Calvin Gipple
Veronica Gipple
Oleta Hankey

Compliments of MATSON'S RESTAURANT

John Husted
Karen Kandel
Ronald Kitchen
Shurl Lechleidner
Marilou McCollough
Diana Mack

Marcia Meyer
David Miller
Bob Nichols
Diana Oberlin
Max Pierson
Mary Provines

Nancy Short
Carolyn Thorp
Sue Vogelpohl
Cindy Wilson
Douglas Winn
Sharon Worman

LouAnnAntrup
Marvin Baker
Paul Berndt
Carole Bowman
Thomas Bryant

Marvin Buttermore
Michall Dickerhoff
Barry Dohner
Cheryl Easterday
Judy Fee
Cheryl Gift

Jim Harger
Shirley Hullinger
Sherlyn Kaiser
Shirley Keller
Jerry Ladd
Linda McCann

Mike Mack
William Meyer
Robert Olds
Teresa Powell
Dennis Reinold
Douglas Riser

Robert Roose
Charles Smith
Susan Stiffke
James Treesh
Diana Warstler
Terry Wilson

Jane Yates
Patricia Zimmerman
Mrs. Camp
Cora Carper
Melody Carper

Carolyn Combs
John Combs
Paul Culler
Rosemary Culler
Ronald DePew
Wesley DePew

Compliments of PAUL LANE, Realtor

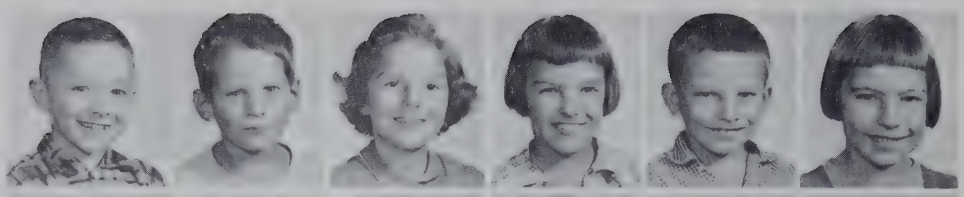

Ronny Dove
Ricky Fuller
Rietha Funk
Cheryl Heffelfinger
Gary Heffelfinger
Kathy Heffelfinger

Keith Kessler
Cheryl Korff
Dianne Korff
Anna McBride
Randy Miller
Scott Miller

Karen Myers
Pamela Myers
Gary Oberlin
Mary Pearson
John Peters
Jimmy Ridge

Nancy Rosenberry
Craig Smith
Donald Smith
Martha Smith
Cindy Staley
Fred Surface

Steven Thimlar
Mrs. King
Kenny Carnahan
Melanie Carnahan
Ronald Carper
Claude Combs

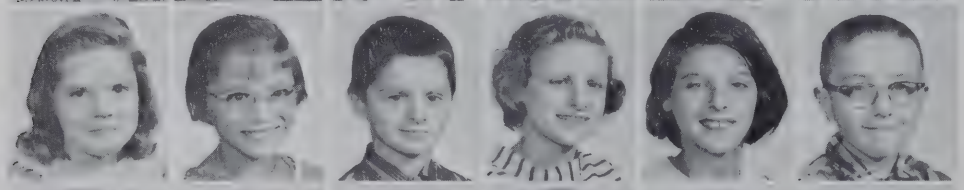

Lana Combs
Joyce Culler
Steven Culler
Alverta DePew
Anna DePew
Richard Dove

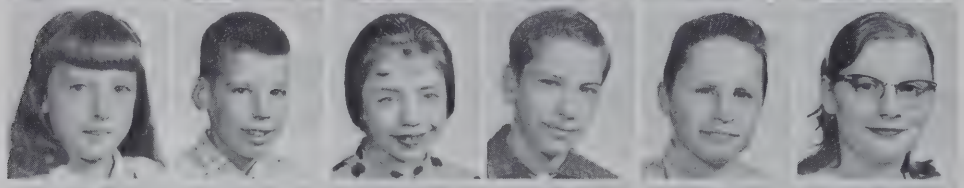

Lind Heffelfinger
Randell Houser
Joanne Miller
Walter Moore
Wilbur Moore
Nettie Osbun

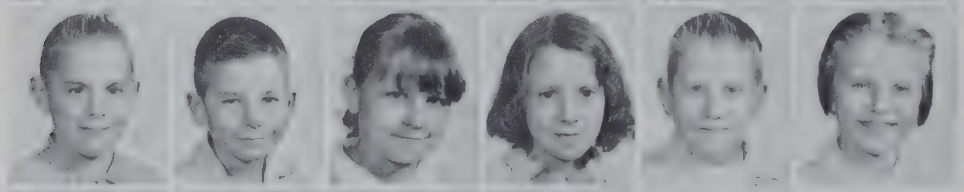

Jackie Ridge
Tommy Rosenberry
Dianna Smith
Jenifer Smith
Jeff Snyder
Linda Snyder

Randy Staley
Roger Thimlar
Sharon Thimlar
Jeanne Turner
Denny Zeisloft

Compliments of BERCAW IMPLEMENT STORE

School Days, School Days

The little red school house today reminds us of another age, one in which education meant the three R's. It contrasts sharply with our large, systematized schools of this age where education means complete preparation for life and its problems, recreation of mind and body, and real-life contacts.

A NOTE FROM THE EDITOR . . .

We are just a few pages away from the completion of our yearbook and already a feeling of pride in our finished product is being sensed. It has been a rewarding and wonderful experience to have been editor of the 1960 Tropaeum, and I have a deep feeling of gratitude for all those who contributed the least bit to its success. Many anxious hours were spent on getting the yearbook off in time to meet those deadlines. Jill, words alone cannot express the thanks you deserve for a job well done as copy editor. I couldn't have asked for a better copy editor. Thanks to you Sharon for all the hard work you put in as subscription manager, and to Helen, as advertising manager, who during the summer went out and got the advertisers for the yearbook. And thanks also Helen for taking over as business manager. Another group of people on the staff of the 1960 Tropaeum who deserve a vote of thanks is the Junior staff members. Last, but far from least goes a big vote of thanks to Mr. Sadler, our advisor, for all the help he gave us. Still others who played a very important part in the completion of this yearbook for 1960 were our advertisers and you, for without you there would be no story to tell.

And finally, Doris Jean, to you I say may you have a wonderful year ahead of you as Editor of the 1961 Tropaeum. From what you have learned this year use the good, discard the bad. Make it your yearbook. Good Luck.

. . . Jo Ann Livelsberger, editor

—Index—

Albert, Allen 21,29,65
Albert, Connie 69
Alexander, Lynn 27,28,30,31,35, 37,49,58
Alwood, Sandra 69
Anderson, Barbara 68
Anderson, Kathyrn 35,66
Antrup, Jim 21,29,42,46,66
Antrup, Robert 22,43,46,67
Ault, Marletta 68,20
Ault, Max 68
Ault, Philip 21,28,29,35,65
Baldwin, Chyrle 17,68
Ball, Larry 66
Ball, Patricia 11,35,58
Baughman, Richard 45,69
Baxter, Cloyce 29,35,58
Baxter, Harold 29,35,58
Beard, Lloyd 21,68
Bercaw, Jack 45,69
Bercaw, Sondra 27,28,30,34,65
Betz, Larry 43,46,47,48
Betz, Larry 45
Blair, Allen 42,46,47
Blaker, David 29,58
Bolen, Margie 68
Boulick, Richard 69
Brand, Kathy 69
Bryant, Carl 68
Brown, Carl 68
Brown, De Neal 69
Brown, De Nese 69
Brown, Ella 68
Brown, Joy 69
Brown, Julie 31,58
Brown, Roc 69
Brown, Sue 11,29,35,65
Buenerkemper, Marianna 17,49
Bungard, Sara 69
Burkmire, Jane 68
Burkmire, Judy 22,27,29,66
Burkmire, Roy 68
Carr, Jean 7,27,28,30,31
Casebere, Maurice 21,27,29,65
Casebere, Nancy 20,68
Chapman, Donna 28,29,31,58
Chapman, Janice 66
Chapman, Jill 27,30,33,58
Clear, Larry 65
Clear, Marilyn 29,49,67
Comps, Larry 69
Coy, Dick 44,46,67
Craig, David 28,31,40,47,58
Craig, Judy 67
Creager, Jerry 59
Crowl, Larry 21,29,65
Curry, Donald 45,69
David, Gary 68
Dickerhoff, Janet 68
Diehl, Dennise 28,31,33,34,59
Diehl, Ralph 69
Diehlman, Diana 69
Dohner, Carol 22,66
Dohner, Charolotte 68
Dohner, Jerry 65
Dove, Larry 21,29,42,46,66
Dorsey, Robert 43,59
Dunkle, Chad 34,68
Dunkle, Donald 27,28,33,34,59
Easterday, Judy 49,65
Easterday, Thomas 69
Eck, Jimmie 67
Erwin, Larry 59
Erwin, Reta 68
Evanoff, Sharon 16,69
Everetts, Jack 65
Everetts, Lee 44,67
Farmer, Bill 27,28,31,40,47,59
Fee, Dennis 65
Fee, Ronald 68
Fisher, David 68
Fisher, Roger 45,68
Fisher, Ron 30,69
Fowler, Margaret 27,66
Fry, Bertha 67
Fry, Donna 69
Fulk, Ron 28,34,65
Gardner, Lois 29,49,67
Gearhar, Debby 69
Getts, Pat 26,27,28,30,40,49,59,63
Gift, Carolyn 31,59
Gonzales, Jesse 46,66
Gonzales, Maria 69
Gorrell, Richard 16,42,43,44,45
Gnagy, Keith 32
Grable, Ron 59
Griffith, Blanche 18,31
Grimm, Jim 21,28,29,40,46,65
Grimm, John 27,28,40,46,47,58, 59,63,64
Grogg, Richard 68
Grogg, Walter 26,29,59
Hammon, Mike 66
Hample, Ester 18,28
Handy, Skip 18,30,64
Hankey, Dollie 29,31,35,66
Hankey, Elizabeth 66
Hankey, Faye 67
Hankey, Gloria 68
Hankey, Martha 67
Harger, Delilah 28,30,35,65
Harrold, Louise 68
Hathaway, Margaret 27,28,59
Haynes, Dale 46,67
Haynes, Sharon 27,30,31,35,65
Healy, Earl 67
Healy, Harold 69
Healy, Sandra 68
Hertenstien, Evelyn 68
High, Larry 68
Hills, Carol 22,65
Hills, Margaret 68
Hoffer, Jack 26,40,42,44,46,47, 67
Holt, Bob 35,65
Hopkins, Peggy 29,67
Hose, Anna 69
Hose, Joann 67
Hose, Linda 34,66
Houser, Ginger 28,30,31,49,60
Houser, Richard 69
Houser, Ronald 20,67
Houser, Janice 69
Houser, Nathan 27,46
Houser, Stephen 68
Huff, Harold 66
Huges, Vicki 69
Hulbert, Lloyd 60
Hullinger, Gene 44,67
Husted, Bill 21,29,45,68
Husted, Karen 35,60
Husted, Rita 67
Hursh, Mary 69
Imhoff, Keith 69
Jennings, Ann 28,31,60
Jennings, Bob 16,69
Jinnings, Marilyn 27,28,30,35,37, 49,60
Jinnings, John 7,29,67
Johnson, Melanie 68
Johnson, Richard 28,29,30,37,46, 47,58,60,63
Johnson, Steve 28,43,46,47,66
Johnston, Karol 29,49,67
Jones, Betty 27,28,30,31,60,63
Jones, Jeri 43,67
Jones, Yvonna 69
Kaiser, George 21,29,65
Kaiser, Kathy 68
Kaiser, Steve 28,40,46,65
Kamphouse, Beth 68
Keesler, Pauline 49,66
Keller, Cleo 29,67
Keller, Kenny 69
Keller, Kevin 16,67
Keller, Sandra 68
Keller, Sue 28,31,35,49,60
Kelly, Janet 26,69
Kessler, Marlene 7,27,28,31,49,65
Kessler, Jim 69
Klink, Dave 34,67
Klink, Pat 27,30,31,33,34,60
Kohl, David 28,65
Kohl, Sherry 26,67
Kohn, Steve 69
Kraft, Dale 29,46,67
Krontz, Dean 28,42,46,66
Krontz, Judy 69
Kubik, Helen 11,28,31,49,60
Lane, David 29,44,67
Lane, Jim 26,28,29,35,60
Laub, Gary 26,27,28,66
Lechliedner, Darwin 29,35,60
LePage, Carolyn 17,28,35,65
LePage, Richard 67
Lint, Darlene 66

Littlejohn, Joyce 28,29,31,61
Littlejohn, Judy 49,61
Livelsberger, JoAnn 27,30,31,49, 58,61
Livelsberger, Mary 30,34,68
Lorentzen, David 26,28,61
Lowe, L. E. 31,40
Lowe, Tamra 66
Lung, Henry 26,28,33,34,40,46, 47,61
Lyon, Victor 66
Mason, Doris 27,28,30,35,43,65
Matson, Jerry 66
Maxton, Besty 23
McAllister, Sylvia 69
McBride, Michael 69
McCann, Jeff 16,27,28,30,58,61, 63
McCann, Larry 28,66
McClure, David 26,40,47,65
McClure, Mary 68
McKean, Nancy 69
McKean, James 65
McKean, Jerry 22,65
McKee, Carla 67
McNull, Luscina 35
Meyer, Kathy 69
Meyer, Sidney 67
Miller, Darilou 17,68
Miller, Donna 68
Miller, Suzie 27,28,34,65
Miller, Judy 69
Miller, Charolett 31
Miller, Retta 66
Miller, Sonya 69
Miller, Sunnie 23,69
Miller, Tillie 29,66
Moore, Gerald 21,29,44,67
Moore, Jay 29,61
Moore, Kay 28,31,34,35,49,61
Morrow, Dennie 69
Moughler, Carolyn 67
Moughler, Gloria 66
Moughler, Linda 66
Moughler, Max 61
Mullett, Leslie 69
Mutzfeld, Belva 69
Mutzfeld, Brenda 68
Myers, Craig 26,45,69
Myers, Lynn 65
Nelson, Leslie 28,29,31,40,46, 47,61
Nimmo, Bill 17,23,68
Nichols, Linda 67
Nodine, Martha 66
Nordenbrock, Kenneth 21
Oberlin, Darley 27,66
Olds, Neva 69
Oiler, Kathy 69
Osmun, Allen 61
Osmun, Sylvia 67
Parkerison, Dale 26,45,68
Patee, Karolyn 27,28,66
Patee, Shannon 27,43,49,61
Peachey, Carol 70
Peachey, Diane 22,29,66
Peachey, Sharron 27,28,31,62
Peters, Mary 20,68
Pierce, John 34,67
Pierson, Mary 28,31,65
Pine, Robert 45,70
Pratt, Suzie 11,28,31,37,65
Prosser, David 62
Prosser, Karen 70
Provines, Lois 70
Raney, Madlen 68
Reas, Carolyn 66
Reed, Georgianna 67
Reed, John 26,40,43,47
Reed, John 28,40,47,65
Reinoehl, Jim 45,70
Riggs, John 68
Riggs, SusAnn 29,49,67
Riser, Dennis 29,62
Riser, Jackie 70
Roan, Judy 35,66
Robbins, Anita 67
Rosenberry, Barbara 31,65
Ross, Oral 23
Ruch, Nancy 7,27,28,31,65
Sadler, William 29,30
Sanderson, Cynthia 67
Sattison, Jim 62
Sattison, Reva 27,34,66
Sattison, Virginia 31,32,34,65
Sebert, Ellen 70
Schmidt, Robert 62
Schubert, Bill 27,28,42,46,47,66
Schubert, Madeline 27
Seltenright, Phyllis 68
Seltenright, Jeanne 66
Shady, Janet 29
Shafer, Kaiye 29,31,62
Shafer, Leora 27,28,31,49,62
Shafer, Sheldon 27,28,30,66
Sholl, Carolyn 31,35,49,62
Sholl, Keith 46,67
Sholl, Marlene 26,27,66
Sholl, Victor 29,62
Shouldel, Betty 26,70
Shultz, Ronald 42,44,46,67
Skinner, Mark 45,70
Smithers, Jimmie 23,33,68
Smithers, Vera 70
Smith, Helen 27,30,35,62,63
Smith, Phil 27,40,46,47,63
Smith, Richard 33,68
Smith, Suzie 28,31,65
Souder, Bill 21,29,46,46,65
Snyder, Jerry 63
Snyder, Jill 66
Snyder, Keith 67
Snyder, Marvin 63
Snyder, Shirley 28,31,35,63
Snyder, Vaughn 68
Stakes, Judy 68
Stayer, Joan 70
Steckley, Janet 70
Steffke, Carolyn 70
Steele, Elise 28,29,62
Stemen, Jack 70
Stemen, Judy 70
Stemen, Marge 11,29,35,63
Strock, Douglas 34,66
Strock, Steven 70
Sudbrough, Gary 62
Surface, Harold 21,29,42,66
Surface, Mary 70
Surface, Steve 45,70
Sutter, Franklin 19
Teegardin, Carrie 27,66
Teegardin, Ginger 67
Thimlar, Karen 68
Thimlar, Ruth 66
Thorp, Eugene 70
Thorp, Sharon 65
Srenary, Deanna 70
Trostel, Jerry 67
Troyer, Janet 27,29,66
Troyer, Miriam 70
Troyer, Jean 29,65
Trumbull, Vicki 29,67
Ulm, Robyn 26,27,30,35,65
Van Leuven, Martin 23,45,68
Van Leuven, Sharon 28,30,62
Vose, Carol 27,28,66
Walter, Burmell 16,17,28
Walter, Donna 27,40,63
Walter, Lana 70
Walter, Larry 21,44,68
Walter, Morris 42,44,46,67
Walter, Pam 28,31,63
Warstler, Phyllis 27,35,43,65
Washler, Judy 67
Wasson, Harrold 21,29,65
Wasson, Sue 66
Wasson, Tommy 22,68
Webb, Lloyd 67
Wechit, Thomas 66
Whitman, Janet 68
Whitman, Judy 31,63
Whitman, Terry 29,40,42,46,66
Wilson, Donald 65
Wilson, Ricky 67
Wilson, Sharon 35,43,65
Worman, Carol 70
Wothe, Susan 66
Zeisloft, Deanna 70
Zeisloft, Gwen 20,68
Zerkle, Keith 34,44,46,67

L. WAITE WIDNEY, Auburn, Indiana

ECKHART PUBLIC LIBRARY
8401 9100 180 410 8